The Oak 1939

To a swell girl who is little and cute. All the luck and happiness in the world

Jaena Parker

Dear Marjorie,
I wish you all the happiness anyone could wish you.

Eula Mae Wright

Best wishes to a sweet pal

Sherry Milholland

Dear Marjorie,
I have enjoyed being your friend this year, and I hope that we may be in the same Gym class throughout hi-school. Wishing you luck and success

Teresa

Best wishes to the sweetest "little" girl this side of Heaven

Zana Thompson

Lots of love and luck to a swell girl.

Jane Ann

This book belongs to Marjorie Ferguson

To a very sweet little girl
Frances Fitzgerald

Best wishes always
Peggy L E E Foley

Best Wishes to a friend from
Bonde Storey

Dear Marjorie,
May I wish you a jillion tons of good luck, health, wealth, and happiness.
Love,
Marjorie Bood

Dear Marjorie
Good things come in small packages
I've heard, and it's right.
I want to wish you happiness,
luck, and success all
your life.
Essalite Flempin

Best Wishes to a fine friend
Gwendolyn Wolff

Lots of love
Dorothy Dwyer
Pettyjohn

Best Wishes to
a sweet little
Miss Cadoux

Here is a free wish
Phyllis Christine Pettyjohn

Great good luck
Marie Miro Pyrong

The Oak 1939

Editor

REBA HEISKELL

Co-Editors

DOLLY WILDMAN

CLAIRE FINCHER

The Oak 1939

Published by the
Senior Class of
Adamson High
School - Dallas

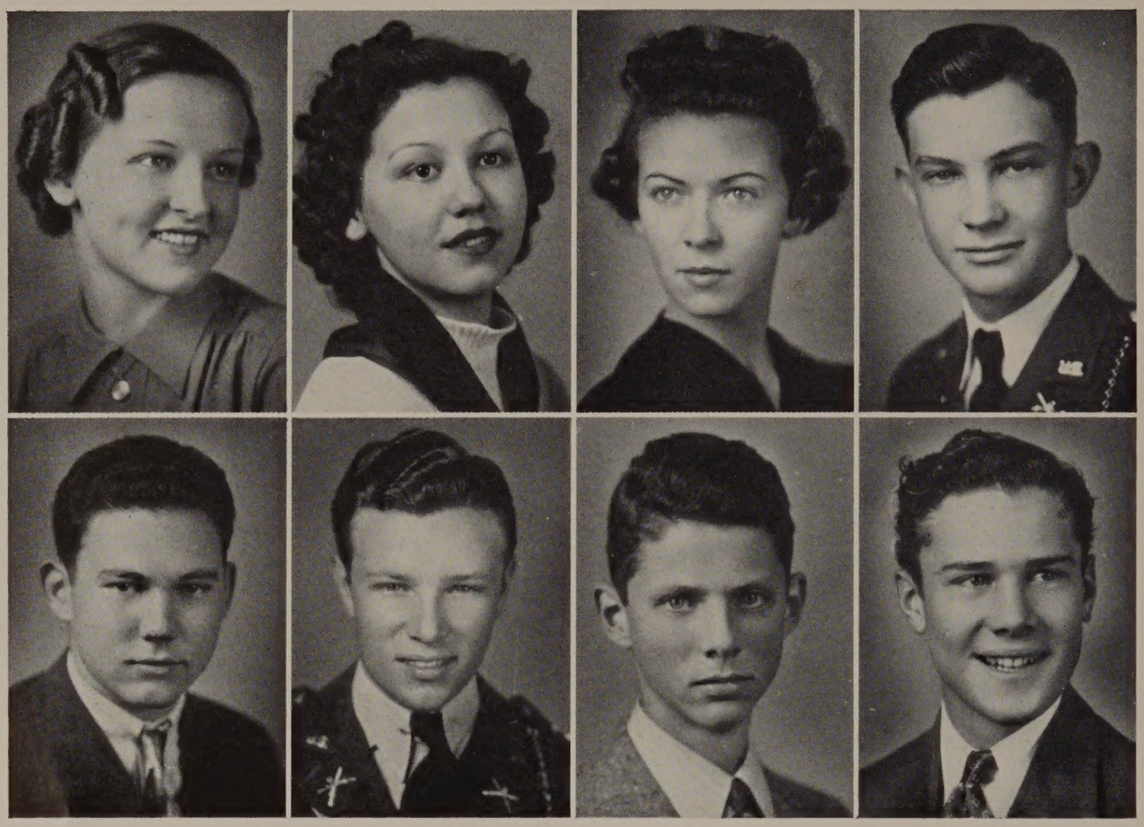

Oak Staff

Reba Heiskell	Editor-in-Chief
Dolly D. Wildman Claire Fincher	Co-Editors
James Kilgore Lloyd Westerlage	Business Managers
Paul Davidson Hugh Hall	Advertising Managers
Phil Crown	Bookkeeper

SPONSORS

Miss Mabel Rockett
Miss Idabel Cabaness
Miss Ripple Frazer
Miss Christine Hammock
Mrs. Nell Clement

Oak Staff

EDITORIAL

Reba Heiskell
Dolly Wildman
DeLoyce McDonald
Evelyn Couch
Kathryn Campbell

BUSINESS AND ADVERTISING

James Kilgore
Paul Davidson
Phil Crown
Joe Lee
Robert Shelton
Freda Maricle

SNAPSHOTS

Robert Hutchinson
Phil Crown

ART

Penryn Rasor
Phil Crown
Lois Pothoff

Mr. Allen

To Mr. Allen, our principal and constant friend, whose high educational ideals inspire us to nobler things, whose honest and charitable character encourages us on to our goal, we, the Seniors of '39, as a token of the high estimation in which we hold him, take this method of expressing our appreciation.

Dedication

To Mr. William Theo Hamilton, who has been head of the physics department for twenty years, we dedicate this volume of the Oak. He is a man who always proves himself worthy of any high trust placed upon him; who mingles with us every day carrying out his desire to be our personal friend, ever knowing our hopes and aims and always helping each and everyone to realize them; who has the interest of the school at heart, never failing to be loyal, faithful, and sincere.

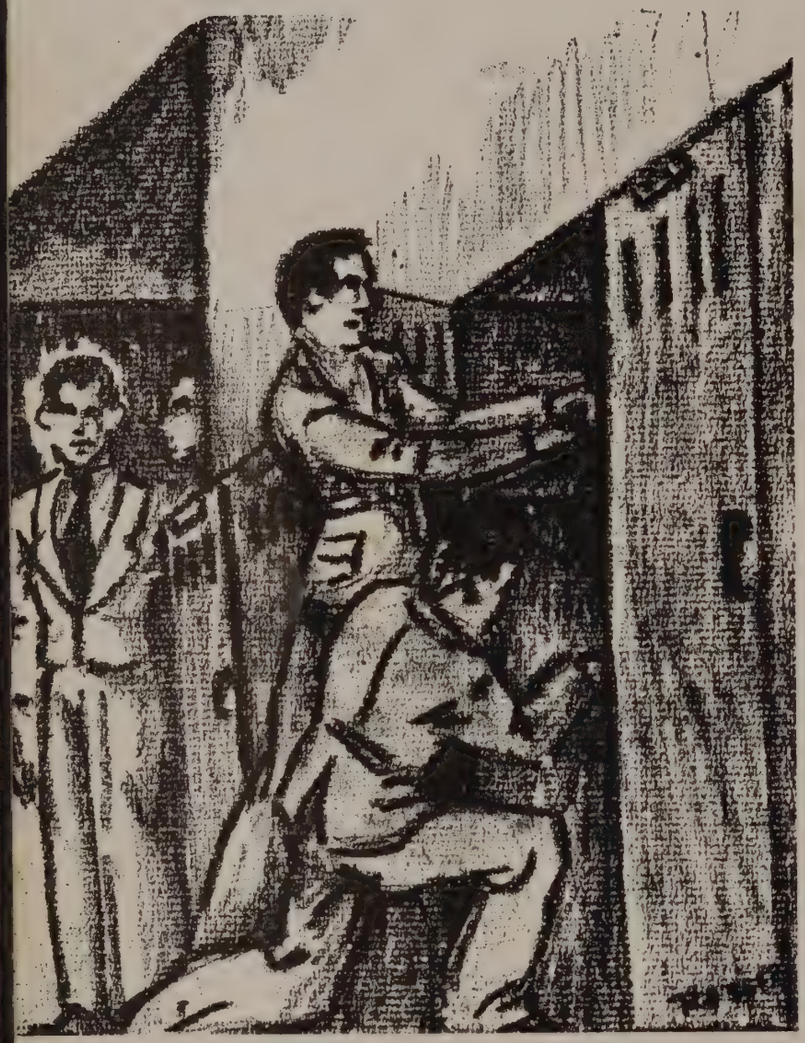

Foreword

The purpose of this book is not only to record the happenings and events of the school for the years 1938-39 but to create a store house of many pleasant memories for the students of Adamson. So if in the years to come this annual recalls one happy incident to one person, the editors feel that their labor has been fully justified in presenting to you this volume of the Oak through the president and the secretary, Robert Wylie and Dorothy Miller, of your student body.

Order of Books

Administration

The Classes

Features

Activities

Military

Athletics

Humor

A Tribute

We, the Senior classes of Adamson, pay tribute to Mr. C. E. Osborn who for the past two decades has been custodian of our school. In addition to his regular duties, he is called upon to tack on shoe heels, act as head of the lost and found department, and is often obliged to witness the corporal punishment of unruly students which takes place in his well-known boiler room. He is held in the highest respect by students and teachers alike, and those that have been associated with him the longest maintain that they have never seen him lose his temper or utter a short word even under the greatest provocation. He has at heart the interest of youth; for he is the father of five daughters, three of whom have already graduated from Adamson, and two, Doris and Ruth, will graduate in the near future. On our return visits we will be looking for your familiar form, Mr. Osborn, in the halls of our beloved school.

PRESENTING BOOK ONE . . . ADMINISTRATION

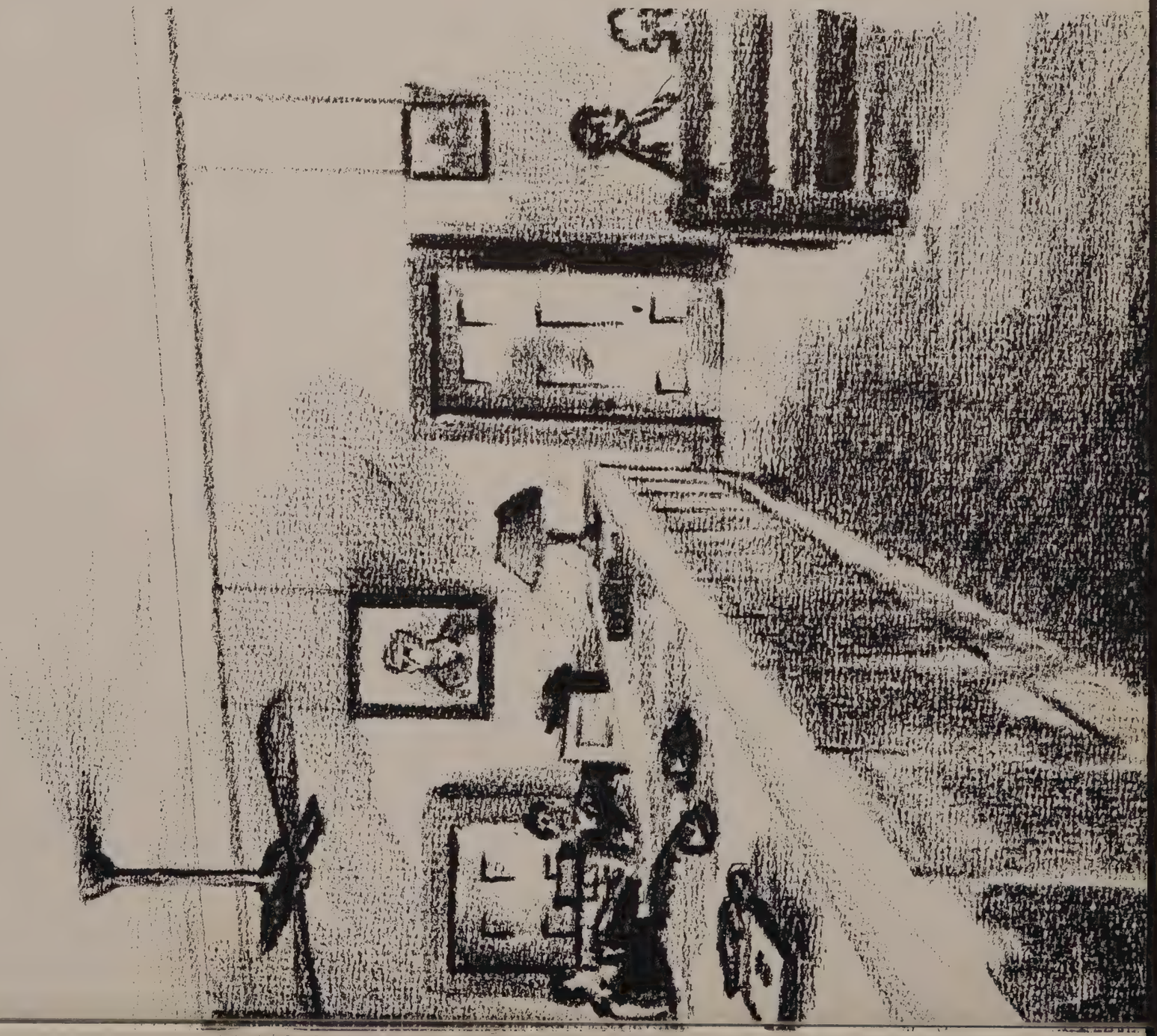

Board of Education

David W. Carter, Jr., M.D. . . . . President
Mrs. W. P. Zumwaldt . . . . . Vice-President

COMMITTEES

Finance
Gabe P. Allen
L. O. Donald
Dan D. Rogers

Supply
Mrs. W. P. Zumwalt
L. O. Donald
Fred D. Danford

Rules
Dan D. Rogers
Mrs. W. P. Zumwalt
Mrs. W. A. Leeper

Buildings and Sites
L. O. Donald
Gabe P. Allen
Fred D. Danford

Lunch Rooms
Mrs. W. A. Leeper
Dan D. Rogers
Mrs. W. P. Zumwalt

Welfare
Fred D. Danford
Mrs. W. A. Leeper
Gabe P. Allen

N. R. Crozier
Superintendent of Schools

L. V. Stockard
Assistant Superintendent of Schools

Julius Dorsey
District Superintendent of High Schools

Faculty

1. Allen, Howard A.
2. Aduddell, Helen
3. Alexander, Laura
4. Alston, Jeanette
5. Anderson, W. M.
6. Ballard, C. V.
7. Bell, Anna
8. Bell, H. Ruth
9. Bramlette, Minnie
10. Browne, T. W.
11. Cabaniss, Idabel
12. Cain, E. M.
13. Campbell, L. E.
14. Clement, Nellie D.
15. Clement, W. B.
16. Clyette, Mary Louise
17. Cooper, Alberta
18. Crane, Abigail
19. Dickey, Verde
20. Durrett, W. P.
21. Easley, Onie B. Onie B. Easley
22. Eisenlohr, Henrietta
23. Frazer, Ripple
24. Gillespie, J. H.
25. Graves, Fannie
26. Hamilton, Lucy
27. Hamilton, W. T.
28. Hammock, Christine
29. Harris, Margaret
30. Harris, R. B.
31. Haseltine, May
32. Hedde, Wilhelmina
33. Herzog, William
34. Hester, H. B.
35. Higgingbotham, Lorine
36. Hoehn, Gladys
37. Holloway, Geraldine
38. Horn, Helen
39. Kendrick, Mary
40. King, Roberta
41. Langford, Winnie
42. Lankford, Nellie Bly
43. Leftwich, L. C.
44. Mann, John A.
45. Marriott, Rhea
46. Meek, William
47. Miller, M. Hazel
48. Mondy, Mary
49. Morrison, Mary
50. Newberry, Eugenia
51. Noah, W. E.
52. Patrick, Anne
53. Peters, Joe R.
54. Rockett, Mabel
55. Rootes, Virginia
56. Ruffin, Ruth
57. Stroud, Richard
58. Smith, R. N.
59. Stokes, Bernice
60. Tilley, Eunice

Parent-Teacher's Association

OFFICERS

President	Mrs. Rodgers Brown
First Vice-President	Mrs. L. B. Johnston
Second Vice-President	Mrs. N. E. Parker
Third Vice-President	Mrs. D. W. Barton
Fourth Vice-President	Mrs. J. H. Denton
Fifth Vice-President	Mrs. F. W. Ellison
Sixth Vice-President	Mrs. V. O. Thompson
Seventh Vice-President	Mrs. Romie Rasor
Recording Secretary	Mrs. Charles Wanner
Corresponding Secretary	Mrs. Lee Lassetter
Treasurer	Mrs. G. H. Harmon
Historian	Mrs. Alger Jones
Parliamentarian	Mrs. E. F. James

The sincere desire of the Parent Teacher Association each year is to strive for a more complete realization of securing and insuring for every child the highest advantages in physical, mental, moral, and spiritual education.

Dads Club

OFFICERS

President	Dr. F. Lee Lemly
First Vice-President	Clive Templeton
Second Vice-President	Victor M. Gillette
Third Vice-President	H. R. Stephenson
Fourth Vice-President	W. E. Chaney
Fifth Vice-President	Sam R. Randlett
Secretary Treasurer	M. P. Huckabee

The Dads Club works for the school, with the faculty, and in the interest of pupil welfare and education. The Dads Club has consistently urged the enlargement and improvement of the school building which has been completed this year. It has arranged for the assisting in financing banquets, parties, and other entertainments for special student groups which have done outstanding service for the school.

The Dads of Adamson High School stand ready at all times and are ready to give a full measure of devotion to the cause of learning and social adjustment among the children of our community.

PRESENTING BOOK TWO . . . THE CLASSES

JANUARY CLASS OFFICERS

President . . . . . Hugh Hall
Vice-President . . . . . Lyndel Dierolf
Secretary . . . . . Jean Gleason
Acorn Reporter . . . . . George Phillips
Sponsors . . . .Miss Margaret Harris and Miss Anna Bell

COMMITTEES

Program

John Barnes Muriel Erickson Marion Baxley

Social

Phyllis Rindy Lee Musgrove Shirley Llorente Vivian Thompson

Invitation

Bette Denton Lloyd Westerlage
Harry Remmington Margaret Wheeler

ALBIN, CECIL
Entered from Reagan, '34.
Art Department; Gymkhana; Student Assistant.

ASHLEY, HELEN
Entered from Peeler, '35.
Scholarship Club; Mixed Chorus; Cantata; Spanish Club.

ALLBRIGHT, RICHARD
Entered from Reagan, '34.
Football; Basketball; Track.

ANDERSON, WILLIE
Entered from Boude Storey, '36.
Scholarship Club; Linz Award; Acorn Reporter; International Peace Forum; Pen Pal Club.

ARRINGTON, HOWARD
Entered from Bowie, '34.

BAUGH, OLGA MAE
Entered from Hogg, '35.
Glee Club; Cantata; Girls Octette; Scholarship Club; Texas Poetry Club; Music Club; Student Council; Acorn Reporter.

BAXLEY, MARIAN
Entered from Hogg, '35.
Texas Poetry Cub; Scholarship Club; National Society.

BARNES, JOHN H.
Entered from Reagan, '35.
President 4B; Office Assistant; Letterman in Baseball; All-City Baseball; Letterman in Basketball; Capt. of Second Team Basketball, Gymkhana.

BIBB, MARIE
Entered from Bowie, '34.
Art Club.

CRAIN, FRANKLIN
Entered from Peeler, '35.
Football; 2B Officer; Camp Dallas; Jr. Hi-Y; Sr. Hi-Y; Crack Company; Scholarship Club; Rifle Team; First Sargeant's Efficiency; Second Lieutenant R.O.T.C.

BOLUCH, MARY JANE
Entered from Peeler, '35.
Jr. Medical Profession Club; National Honor Society; Debate Club; Scholarship Club; Pan-American Student Forum; Student Assistant; Spanish Club; Latin Club.

DILLAHUNTY, RICHARD
Entered from Hogg, '35.
Cadet Major; Dramatic Club; Senior Play Cast; Camp Dallas; Peace Forum; Efficiencies Awards; Crack Company; School Declamation; National Thespians.

BRADBERRY, MARIE
Entered from Peeler, '35.
Girl Reserves; Spanish Club; Riding Club; Acorn Staff; Jr. Red Cross; Gymkhana; Scholarship Club; Pep Squad; Student Council.

DEAVER, HAYS
Entered from Peeler, '35.
Scholarship Club; Track.

BRYAN, EVELYN
Entered from Boude Storey, '36.
Horseback Riding Club; Gymkhana.

EAGLE, BOB
Entered from Hogg, '35.
Lt. Col. R.O.T.C.; Capt. Crack Company; Camp Dallas; School Efficiency; Latin Club; Sr. Hi-Y; Scholarship Club; Peace Forum; Student Council; Linz Award.

CARMICAL, ELIZABETH
Entered from Arlington, '35.
Music Club; Mixed Chorus; Archery Club; Operetta.

FOWLKES, MARVIN
Entered from Peeler, '35.
Sargeant of R.O.T.C.

CARMICHAEL, RUTHE
Entered from Reagan, '35.
All-City Chorus; Cantata Acorn Staff; Dramatic Club; Linz Award; Scholarship Club; Gymkhana; Correspondent to Dallas News.

FOX, JAMES
Entered from Hogg, '35.
Football Letterman; Acorn Reporter; Scholarship Club; Football Captain; Horseback Riding Club; Student Council.

CARTER, JUANITA
Entered from Highland Park, '37.
Mixed Chorus; Music Club; Cantata; Scholarship Club; Spanish Club.

GILBERT, FRANKLIN
Entered from Sunset, '35.
Fooball; Baseball Letterman.

CLARK, MAXINE
Entered from Reagan, '34.
French Club; Acorn Reporter; Dramatic Club; Kamera Club; Cantata; Gymkhana Office Assistant.

GLEASON, JIM
Entered from Peeler, '34.
Vice-Pres. Library Council; Football.

HALL, HUGH

Entered from Peeler, '35.

Latin Club; Scholarship Club; National Honor Society; Pres. Senior Hi-Y; Commissioned Officer; Crack Company; Efficiency; Vice-Pres. Student Council; Pres. 4A; 4-year Linz; 4-year Everts Award.

DENTON, BETTE

Entered from Reagan, '35.

Scholarship Club; Student Council; Texas Poetry Club; Spanish Club; Mixed Chorus; 1B, 1A Officer; Freshman Beauty; Girl Reserve; Vice-Pres. National Honor Society.

HARE, ROBERT

Entered from Peeler, '35.

Latin Club; Capt. R.O.T.C.; Crack Company; Camp Dallas; Progressive Club; Treas. Student Council; Sec. Senior Hi-Y; Gymkhana; Scholarship Club.

DIEROLF, LYNDEL

Entered from Bowie, '35.

Scholarship Club; Latin Club; Texas Poetry Club; Class Officer Student Council; Dramatic Club; Vice Pres. 4A Class.

HENDRIX, OLIVER

Entered from Reagan, '34.

ERICKSON, MURIEL

Entered from Reagan, '35.

Acorn Reporter; Sec. Poetry Club; Dramatic Club; French Club; Scholarship Club; Senior Play Cast; Senior Program Committee.

HOHMAN, WALLY

Entered from Reagan, '35.

R.O.T.C. Band; Staff Serg.; Honor Band; Music Club; Art Club; All-City Orchestra; Concert Master; Jr. Hi-Y; Radio Club.

FINCHER, CLAIRE

Entered from Peeler, '35.

Pres. National Honor Society; Co-Editor Oak; Scholarship Club; Student Council; Peace Forum; Latin Club; Denton Play Day; Concert Master; All-City Orchestra; Poetry Club; Pep Squad; Gymkhana; 4-year Linz; 4-year Everts; Senior Play Cast; Dramatic Club; National Thespians.

JOHNSON, CLARENCE

Entered from Bowie, '34.

FUSTON, FAY

Entered from Boude Storey, '36.

KEANE, ARMOND

Entered from Bowie, '35.

Scholarship Club; Student Council; Reserve Officer; Rifle Team; Crack Company; Gymkhana; Sophomore Favorite; Acorn Staff; Riding Club; Dramatic Club; Cheer Leader; Sr. Play Cast.

GLEASON, JEAN

Entered from Peeler, '35.

3B Officer; French Club; Poetry Club; Sec. of 4A Class.

HAMILTON, ELIZABETH
Entered from Hogg, '35.
Journalism Staff; Scholarship Club; Linz Award; Pep Squad; Latin Club; Music Club, Kamera Klub; All-City Chorus; Mixed Chorus.

LLORENTE, SHIRLEY
Entered from Peeler, '35.
Commissioned Officer; Camp Dallas; Crack Company; Rifle Team; School Efficiency; Sec. 4B Class; Business Mgr. Acorn; Senior Committee; Lettered Basketball; Spanish Club; Student Assistant.

HOLLAND, ADELAIDE
Entered from Bowie, '35.
Music Club; Octette; Art Club.

LUPER, DAN
Entered from Bowie, '35.
Operetta; Pen Pals; Music Club; Talent Club; One Act Play.

HUFFER, MARJORIE
Entered from Reagan, '35.
Pep Squad; Art Club; Acorn Reporter.

MARCO, JIMMY
Entered from Reagan, '34.
R.O.T.C.; Progressive Club; Art Club.

HUMPHREY, WANDA
Entered from Boude Storey, '36.
Girls Glee Club; Operetta; Student Council.

MARSH, JAMES
Entered from Reagan, '35.
Scholarship Club; Horseback Riding Club.

JACKSON, AUBRA MAE
Entered from Reagan, '35.
Vice-Pres. 1A Class; Scholarship Club; Student Council; Operetta.

McCULLOUGH, HAL
Entered from Hogg, '35.
Letterman in Football; Letterman in Track; Basketball; Sport Editor of Acorn; Progressive Club; Horseback Riding Club; Pres. 3B, Vice-Pres. 3A Class; Scholarship Club.

JAMIESON, VIRGINIA
Entered from Woodrow Wilson, '36.
Acorn Reporter; Acorn Salesman; Girl Reserves; Jr. Red Cross; Gymkhana; Attendance Award.

MORGAN, BILLY
Entered from Peeler, '35.
Scholarship Club; R.O.T.C.; Track.

MUSGROVE, LEE
Entered from University High, '35.
Commissioned Officer; Camp Dallas Crack Company; Student Council; Progressive Club; Kamera Klub.

JOHNSON, VIRGINIA ANNE
Entered from Bowie, '35.
Student Council; Pep Squad; International Peace Forum; Spanish Club; Scholarship Club; National Honor Society.

KEMBLE, MARCELLA
Entered from Denison High, '36.
Acorn Reporter.

OSBORN, RALPH
Entered from Missouri, '38.
2nd Lieutenant R.O.T.C.; Crack Company; School Efficiency.

KEMPE, MARGIE MAXINE
Entered from Bowie, '35.
Scholarship Club; Acorn Reporter; Pep Squad; Girl Reserves; International Peace Forum; Jr. Red Cross; Gymkhana.

PARKER, ROBERT
Entered from Lubbock, '37.
Scholarship Club; Mixed Chorus; Dramatic Club; Sr. Hi-Y; Senior Play; Gymkhana; Progressive Club; Latin Club.

LEE, JUANITA
Entered from Sunset, '35.
Gym Assistant.

PHILLIPS, GEORGE
Entered from Bowie, '35.
Lettered in Baseball; Co-Captain of Baseball Team; Basketball Squad; Class Officer 2A, 3A, 4A Classes; Acorn Reporter; Editor-in-Chief of Acorn; Interscholastic League Press Conference; Library Council; Student Council; Scholarship Club; Latin Club.

MAAS, EVELYN
Entered from Hogg, '35.
National Honor Society; Student Council; Student Assistant; Latin Club; National Youth Forum; Girl Reserves; Sec. Dramatic Club; Pres. of Girl Reserves.

REMINGTON, HARRY
Entered from North Dallas, '35.
Latin Club; Scholarship Club; Track Team; Baseball.

MAHURIN, LOUISE
Entered from Reagan, '35.
Pep Squad; Gymkhana.

SHEFFIELD, DEE ROY
Entered from Reagan, '35.
R.O.T.C.; Crack Company; Crack Platoon.

MOORE, MARIE
Entered from Woodrow Wilson, '37.

SMITH, HAROLD
Entered from Reagan, '35.
Scholarship Club; Spanish Club; Pan American Student Forum.

McGEE, JANET
Entered from Austin, '37.

TALLENT, RAYMOND
Entered from St. Joseph's Academy, '36.

McWILLIAMS, MARY KATHERINE
Entered from Hogg, '35.
Texas Poetry Club; Girl Reserves; Pep Squad; Gymkhana; Jr. Red Cross; Spanish Club.

THAMES, DALTON
Entered from Peeler, '35.
Fooball; Track; Basketball.

MURRAY, RUBY
Entered from Boude Storey, '36.
Sec.-Tres. Kamera Klub; Texas Poetry Club; Acorn Reporter; Spanish Club; Gymkhana; Girl Reserves; Medical Profession Club; Linz Award.

THOMPSON, CARL
Entered from Sunset, '36.
Progressive Club; R.O.T.C.

NICHOLAS, EDAH
Entered from Peeler, '35.
Scholarship Club; Texas Poetry Club; Latin Club; All-City Orchestra; Music Club; Operetta; Mixed Chorus.

THOMPSON, MORRIS
Entered from Jacksonville, '35.
Basketball; Baseball; Band.

PATTERSON, KATHLEEN
Entered from Sunset, '36.
French Department.

PETTY, MARGARET
Entered from North Dallas, '37.
Scholarship Club; Journalism Staff.

UNDERWOOD, FRANK
Entered from Hogg, '35.
Senior Hi-Y; Pen Pal Club; Progressive Club.

RINDY, PHYLLIS
Entered from Hogg, '35.
Texas Poetry Club; Acorn Staff; Social Chairman; 4A Class; Office Assistant; Spanish Club; Gymkhana.

WESTERLAGE, LLOYD
Entered from Reagan, '35.
Business Manager of Oak; Pan-American Student Forum; Football; Scholarship Club.

ROSS, FRANCES
Entered from Fort Worth, '35.
Cantata; Operetta; Mixed Chorus; Music Club; City Chorus; Spanish Club.

WINTERS, GENE
Entered from Hogg, '35.
Scholarship Club; Kamera Klub; Senior Hi-Y; Dramatic Club; Second Place in Declamation Contest; Chemistry Assistant; Progressive Club.

SAWYER, MARY ELLA
Entered from Boude Storey, 36.
Junior Red Cross; Texas Poetry Club; Girl Reserves; Acorn Reporter.

YOUNGBLOOD, FRED
Entered from Bowie, '34.
Gymkhana; R.O.T.C.

SEAGO, MARGARET
Entered from Reagan, '35.
Scholarship Club; Art Club; Gymkhana.

SHELTON, LOIS
Entered from Bowie, '35.

SKELTON, MARGARET
Entered from Hogg, '35.
Scholarship Club; Spanish Club; Pan-American Club; Gymkhana.

SPICER, MARGARET
Entered from Reagan, '35.
Texas Poetry Club; Pep Squad; Gymkhana; Girl Reserves; Spanish Club.

THOMPSON, VIVIAN JEAN
Entered from Hogg, '35.
Gymkhana; Jr. Red Cross; Spanish Club; Social Committee of 4A Class.

TURNER, VIRGINIA
Entered from Reagan, '35.
Orchestra; All-City Chorus; Pep Squad; Scholarship Club; Girl Reserves; Best Allround Freshman Girl; Class Officer; Texas Poetry Club; Gymkhana; Cantata.

WARREN, PAT
Entered from Kaufman High, '37.

WHEELER, MARGARET
Entered from Reagan, '35.
Class Officer 4B; Texas Poetry Club; Girl Reserves; Scholarship Club; Student Council.

WOOD, HELENE
Entered from Woodrow Wilson, '37.

WORDEN, DOROTHY
Entered from Bowie, '35.
Spanish Club.

Not Shown in Pictures:

BLAKE, ANITA
Entered from Bowie, '34.

ECKERT, JOHN
Entered from Lida Hoe, '34.

FOY, GLENN
Entered from Peeler, '34.

FELTNER, RALPH
Entered from Bowie, '34.

HARTMAN, NORMAN
Entered from Bowie, '34.

GANDY, REX
Entered from Boude Storey, '35.

LITTLER, WALTER
Entered from Hogg, '34.

KELTY, JACK
Entered from San Jacinto, '34.

MYLANDER, GERALD
Entered from California, '38.

MANGOLD, CHARLES
Entered from Terrill Prep. School, '34.

NIBLO, RAY
Entered from Reagan, '34.

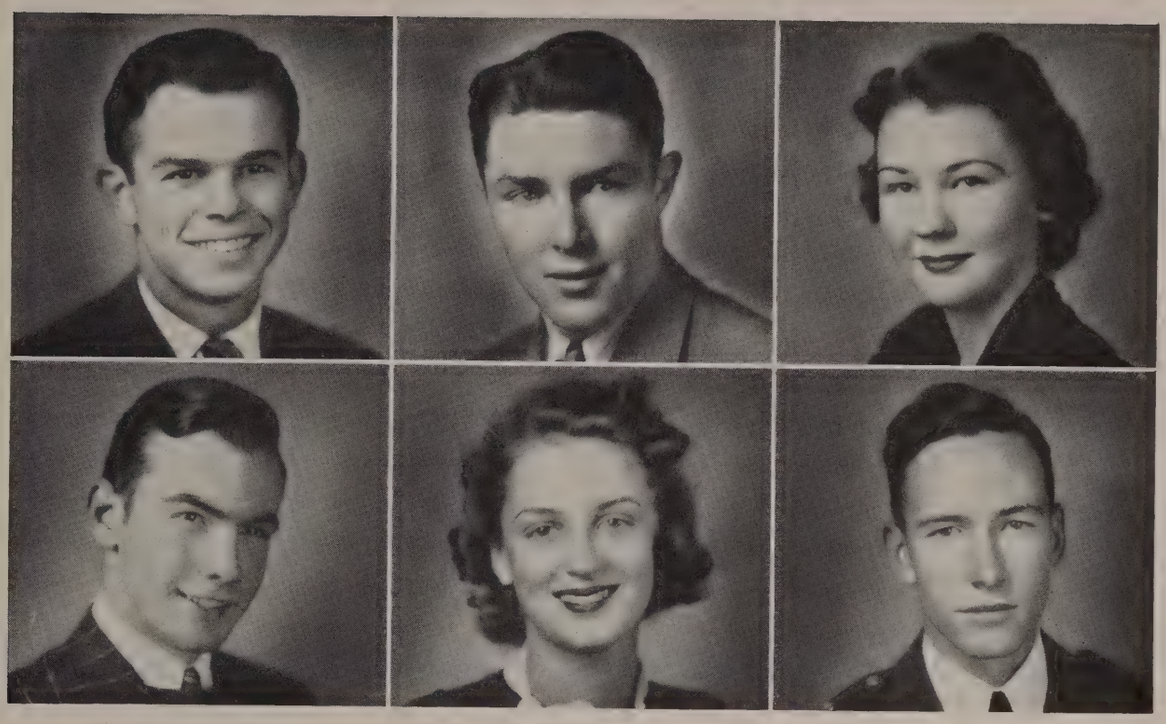

BOB HAWKINS
President

AL BOATMAN
Vice-President

TULETA CHITTIM
Secretary

JIM WRIGHT
President

LIDAMAY DENNY
Vice-President

RODGERS BROWN
Secretary

JUNE CLASS OFFICERS

President . . . . . Jim Wright
Vice-President . . . . . Lidamay Denny
Secretary . . . . . Rodgers Brown
Acorn Reporter . . . . . Dorothy Whitman
Sponsor . . . . . Miss Anna Bell
Sponsor . . . . . Miss Margaret Harris

SOCIAL COMMITTEE

Bob Hawkins Delia Michael James Simmons Doris Willhite

PROGRAM COMMITTEE

Billie Jo Boyd Oliver Cavett Penryn Rasor Joellen Scruggs

ADDINGTON, RAYFORD
Entered from Bowie, '35.
Band; Orchestra; French Club; R.O.T.C.

ABERNATHY, EDITHE RAE
Entered from Reagan, '35
Music Club; Girl's Glee Club; Pep Squad; Gymkhana; Girl Reserves; Texas Poetry Club; Scholarship Club.

ALLISON, RUBY
Entered from Arkansas, '38
Mixed Chorus; Contata.

ALLEN, JAMES
Entered from Bowie, '35.
R.O.T.C. Corporal

ALLEN, SAM
Entered from Arkansas. '36
Gymkhana; Band; Pan American Student Forum; Tennis Team; Track; Junior Hi-Y.

ARMISTEAD, MARY ALICE
Entered from Bowie, '35.
Pen Pal Club; Dramatic Club; Art Club; Spanish Club; Acorn Reporter; Girl Reserves; Office Assistant; Gymkhana.

BANDY, BETTY
Entered from Reagan, '35
Student Council; Dramatic Club; Scholarship Club; Secretary 2A Class; Spanish Club; Gymkhana; R.O.T.C. Sponsor; Texas Poetry Club; Journalism Department.

ALLISON, GLADSTONE
Entered from Greenville, '38

ASHLEY, JOHN
Entered from Hogg, '35
Band; R.O.T.C. 2nd Lt.; Camp Dallas; 1st Sgt. Efficiency; Latin Club; Aviation Club.

BANKER, DORRIS
Entered from Bowie, '35.
Pep Squad; Sec. Dramatic Club; Music Club; Mixed Chorus; Acorn Reporter; French Club; Cantata.

BARNES, EVELYN
Entered from Boude Storey, '37
Junior Medical Profession Club; Gymkhana.

AUTRY, BILLY
Entered from Bowie, '35.
R.O.T.C. Efficiency

BADGETT, JIMMIE
Entered from Peeler. '35
French Club; Kamera Klub.

BILLERT, JUANITA
Entered from Sunset, '37
President Junior Medical Profession Club; Acorn Reporter; Pep Squad Gymkhana

BIVINGS, DORCAS
Entered from Bowie, '35.
Scholarship Club; National Honor Society; Pep Squad; Spanish Club; Pan-American Student Forum; Student Assistant; Girl Reserves; Student Council; Linz Awards.

BAKER, J. W.
Entered from Peeler, '35
Progressive Club; Aviation Club; Baseball Team.

BAKER, JAMES
Entered from Peeler, '35
Senior Hi-Y; National Honor Society; Kamera Klub; French Club; Student Council; Linz Bible Award; Scholarship Club.

BODINE, ROBYN
Entered from Reagan. '35
Pep Squad; Office Assistant; Dramatic Club; Gymkhana.

BOYD, BILLIE JO
Entered from Peeler, '35
Texas Poetry Club; Girl Reserves; Pep Squad; Military Sweetheart; Cantata; Glee Club; Scholarship Club; Gymkhana.

BALCH, J. C.
Entered from Peeler, '35
Tennis; Secretary Horseback Riding Club; Progressive Club; Acorn Reporter; Student Assistant; Gymkhana.

BARTEN, LYSLE
Entered from Bowie, '35.
R.O.T.C.; Latin Club; Gymkhana

BRADFORD, ELIZABETH
Entered from Bowie, '35.
Scholarship Club; Spanish Club; Pep Squad; Kamera Klub; Linz Awards; Journalism Staff.

BROWN, VIRGINIA
Entered from Ardmore Junior High, '35
Gymkhana; Commercial Club.

BATES, CLAUDE
Entered from Bowie, '35.
Track; Aviation Club; Basket Ball.

BEALMEAR, C. M.
Entered from Bowie, '35.

BUCHANAN, DORIS ANN
Entered from Carrollton, '38.

BYBEE, RUTH
Entered from Paris, Texas, '36.
Latin Club; Scholarship Club; Pep Squad; Student Council; Texas Poetry Club; Gymkhana; National Honor Society; Secretary Aviation Club; Co-Editor of Acorn.

BENNERS, ALFRED
Entered from Bowie, '35.
R.O.T.C.

BERRY, ALLEN
Entered from Hogg, '35
Progressive Club; Rifle Team; Crack Company; Commissioned Officer; Junior Hi-Y; Senior Hi-Y; Camp Dallas; Rifleman Award.

CAMPBELL, MARY KATHRYN
Entered from Woodrow Wilson, '37.
Commercial Club; Journalism Department

BLANKENSHIP, GEORGE
Entered from Sunset, '35.

CAMPBELL, VIRGINIA
Entered from Bowie, '35.
Spanish Club; Girl Reserve; Acorn Reporter; Gymkhana.

CARDWELL, EVELYN
Entered from Bowie, '35.
Spanish Club; Art Club; Scholarship Club; Dramatic Club; Gymkhana.

BOATMAN, ALTON
Entered from Bowie, '35.
Football Letterman; Track Letterman; Vice-President 4B Class. Operetta; Progressive Club; Hi-Y Club; Music Club; Mixed Chorus; Latin Club; Gymkhana.

BLAIR, ARTHUR
Entered from Bowie, '35.
Baseball; Basketball; Progressive Club; Commissioned Officer; Efficiency Award; Journalism; Spanish Club.

CARLISLE, MARY
Entered from Peeler, '35.
Mixed Chorus; Cantata.

BOWLES, ALBERT
Entered from Peeler, '35.
Crack Company; Band Contest; Camp Dallas; Secretary 1A Class; Golf Team; Football; Dramatic Club; Hi-Y.

CHITTIM, TULETA
Entered from Bowie, '35.
Pep Squad; Secretary 4B Class; Secretary Dramatic Club; Texas Poetry Club; Music Club; Mixed Chorus; Operetta; Cantata; Student Council.

CLARK, ELIZABETH
Entered from Peeler, '35.
Pep Squad; Girl Reserves Club; Commercial Club; Gymkhana

BRACKEEN, BILLY
Entered from Bowie, '35.
Commissioned Officer; Student Council; Senior Hi-Y; Junior Hi-Y; French Club; Band; Orchestra; President 2A Class; Scholarship Club; Linz Award.

BROWN, RODGERS P.
Entered from Bowie, '35.
Cadet Lt. Colonel; Rifle Team; Crack Company; Efficiency Awards; Camp Dallas; Efficiency Ribbon; Scholarship Club; Linz Award; Student Council; Junior and Senior Hi-Y; Progressive Club; President Aviation Club; Officer Senior Hi-Y.

COATES, NONA LEE
Entered from Peeler, '35.
Scholarship Club; Dramatic Club; Girl Reserves; Gymkhana; One Year Linz; Linz Bible Award.

COOK, ELIZABETH
Entered from Arkansas, '36.
Pep Squad; French Club; Gymkhana.

BRYANT, JOE
Entered from Bowie, '35.
Letterman in Baseball; Acorn Staff; Scholarship Club; Spanish Club; Gymkhana; One Year Linz;; Journalism Department.

BUTLER, TOMMY
Entered from Peeler, '35.
Spanish Club; Progressive Club; Talent Club; Crack Company; Efficiency Award; R.O.T.C. Officer.

COOK, EMBELYNE
Entered from Hogg, '35.
Best All-Around Underclass Girl; Gymkhana; Pep Squad Leader; Glee Club; Library Council; Texas Poetry Club.

COUCH, EVELYN
Entered from Reagan, '35.
Pep Squad; Girl Reserves; Dramatic Club; Gymkhana; Scholarship Club; Aviation Club; Commercial Club.

CANON, HERALD
Entered from Reagan, '35.

CARRELL, B. A.
Entered from Boude Storey, '36.
Linz Award; Scholarship Club; R.O.T.C. Officer; Crack Company; Efficiences; Football; Hi-Y; Operetta.

COX, FLORENCE
Entered from Bowie, '35.
Gymkhana, Horseback Riding Club; Dramatic Club; Operetta; Pep Squad; Scholarship Club; French Club.

COX, KATHLEEN
Entered from Nebraska, '37.
Pep Squad.

CAVETT, OLIVER
Entered from Peeler, '35.
Football; Basketball; Junior Hi-Y and Senior Hi-Y; Operetta; Talent Club; Student Council.

CLICK, OTIS
Entered from Peeler, '35.
Football; Basketball; Tennis; Riding Club; Journalism Staff; Baseball; Library Assistant; Student Assistant.

CROOK, HESPER
Entered from Waco, '36
National Honor Society; Sturent Council; Scholarship Club; Girl Reserve Officer; Kamera Klub; Texas Poetry Club; Gymkhana.

CUMMINGS, LA VERNE
Entered from Peeler, '35.
Pep Squad; Scholarship Club; Spanish Club; National Honor Society.

CLINE, MARCUS
Entered from Bowie, '35.
Commissioned Officer; Acorn Reporter; Track.

COLLIER, GRANT
Entered from Boude Storey, '37.
Stulent Council; Football; R.O.T.C.; Spanish Club; Mixed Chorus; Music Club; Cantata; Dramatic Club; Crack Company; Gymkhana; Track; Declamation Contest.

DANIEL, KATHERINE
Entered from Forest, '36.
National Honor Society; Pan-American Student Forum; Spanish Club; Scholarship Club; Girl Reserves; Student Council; Pep Squad; Banking Assistant; Peace Forum; Four Year Linz; Four Year Everts Award.

DEAN, RUTH
Entered from Hogg, '35.
Office Assistant; Kamera Klub; Dramatic Club; Horseback Riding Club; Gymkhana; Commercial Club; Acorn Staff; Glee Club; Pep Squad; Music Club; Pen Pal Club; Denton Play Day.

COOK, LANE B.
Entered from Reagan, '35.
Senior Hi-Y; National Honor Society; Commissioned Officer R.O.T.C.; Band; Gymkhana

CROWN, PHILIP
Entered from Peeler, '35.
Gymkhana; President of Kamera Klub; Oak Bookkeeper; French Club; Art Club; National Honor Society.

DENNY, LIDAMAY
Entered from Reagan, '35.
Latin Club; Student Council; Pep Squad; Texas Poetry Club; Acorn Staff; Dallas News Correspondent; Gymkhana; Girl Reserves; Scholarship Club; 4A Class Vice-President; Dramatic Club.

,DENSMORE JUANITA
Entered from Peeler, '35.
Pen Pal Club; Progressive Club; National Honor Society; Linz Award; Latin Club; Journalism Class; Scholarship Club; Gymkhana; Commercial Club.

DAVIDSON, PAUL
Entered from Reagan, '35.
Student Council; Commissioned Captain of R.O.T.C.; Scholarship Club; National Honor Society; Rifle Team; Crack Company.

DAVIS, DAN
Entered from Bowie, '35.
Journalism Department; Lettered in Basketball; Lettered in Baseball; Acorn Reporter; Sports Editor of Acorn; Gymkhana; Scholarship Club.

DICKINSON, DOROTHY LEE
Entered from Hogg, '35.
Cheer Leader; R.O.T.C. Sponsor; Batallion Sponsor; Texas Poetry Club; Student Council; Pep Squad; Acorn Reporter Music Club; Dramatic Club; Gymkhana.

ELLIS, MARY
Entered from Reagan, '35.

DICKEY, J. A.
Entered from Sherman, '36.
Staff Sgt. R.O.T.C.; Band; Track.

DISPENZA, PHILLIP
Entered from Bowie, '35.
Baseball; Commercial Club.

EPPS, VIRGINIA
Entered from Boude Storey, '37.
Gymkhana; Spanish Club; Music Club.

EWTON, MARY
Entered from Boude Storey, '36.
Mixed Chorus; Operetta; Junior Medical Profession Club; Art Club; Cantata; Gymkhana.

DYKES, TOMMY
Entered from Bowie, '35.
National Honor Society; Student Council; Scholarship Club; Junior Medical Profession Club; Latin Club; French Club; Gymkhana; Linz Pins; Aviation Club; Peace Forum.

ECHOLS, RALPH
Entered from Bowie, '35.
Basketball; Baseball; Golf; Football; Horseback Riding Club; Scholarship Club; Latin Club.

FITZGERALD, FRANCES
Entered from Boude Storey, '37.
Mixed Chorus; Acorn Staff; Contatas; Gymkhana.

FRANCE, MARIE
Entered from Peeler, '35.
Scholarship Club; Social Chairman National Honor Society; French Club; Girl Reserves; Four-Year Linz; Four-Year Everts; Gymkhana; Progressive Club; Commercial Club.

ELPHINGSTONE, MIKE
Entered from Bowie, '35.
Band; Officer R.O.T.C.; Kamera Klub; Spanish Club; Gymkhana; Aviation Club; Crack Company; Band Contest.

FRANKLIN, NED
Entered from Reagan, '35.
Track; R.O.T.C. Crack Company; Junior Hi-Y; Senior Hi-Y; Aviation Club; Kamera Klub; Physics Assistant; Student Council.

FRANKLIN, MARY YVONNE
Entered from Reagan, '35.
Texas Poetry Club; Girl Reserves; Orchestra; Music Club; Pep Squad; Gymkhana; Dramatic Club.

GAITHER, JIMMIE
Entered from Peeler, '35.
Music Club; Operetta; Latin Club; Secretary Debate Club; Progressive Club; President Pen Pal Club; Cantatas; Glee Club.

FRITZ, EUGENE
Entered from New Britain, Conn., '37.
R.O.T.C.; Capt. Golf Team; Gymkhana; Track; Horseback Riding Club; Acorn Reporter.

GANDY, WENZEL
Entered from Boude Storey, '36.
Football; Track; Baseball; Horseback Riding Club.

GARRISON, LAVOYCE
Entered from Bowie, '35.
Pen Pal Club; Scholarship Club; Commercial Club; Linz Award; Gymkhana; Music Club; Student Assistant; Girl Reserves; Acorn Reporter; Spanish Club.

GATES, MILDRED
Entered from Reagan, '35.
Music Club; Spanish Club; Dramatic Club; Scholarship Club; Operetta; Gymkhana; Acorn Reporter; Glee Club; Cantatas; R.O.T.C. Sponsor.

GODWIN, DUDLEY
Entered from Hogg, '35.
Gymkhana; Basketball; Art Club.

GREEN, RAY
Entered from Bowie, '35.
R.O.T.C.; Gymkhana; Linz Bible Award.

GREEN, MAURINE
Entered from Crockett, '35.
Spanish Club; Contata; Gymkhana; Commercial Club.

HARBER, MARY ELIZABETH
Entered from Peeler, '35.
Pep Squad; Mixed Chorus; Spanish Club; Operetta; Gymkhana.

HAGENDOORN, BILLY
Entered from Louisiana, '37.
Debate Team; Football; Acorn Reporter; Aviation Club; Gymkhana.

HARALSON, DAVID
Entered from Peeler, '35.
R.O.T.C.; Crack Company; Spanish Club; Student Assistant; Progressive Club.

HARRIS, MARY VIRGINIA
Entered from Bowie, '35.
Art Club; French Club; Music Club; Cantata; Scholarship Club.

HART, GLADYS
Entered from Marshall, '36.

HARDING, WARREN
Entered from Bowie, '35.
Lettered in Football; Track Team; Lt. R.O.T.C.; Crack Company; Efficiency Award; Senior Hi-Y; Debate Club; Student Council; Progressive Club; Horseback Riding Club; Gymkhana.

HARRIS, A. W.
Entered from Peeler, '35.
Lettered in Basketball.

HAYDEN, MARY
Entered from Wichita Falls, '38.
Gymkhana; Scholarship Club; Journalism Staff; Art Club; Horseback Riding Club.

HEATH, NATALIE
Entered from Woodrow Wilson, '37.
Orchestra; Cantata; Music Department; Gymkhana.

HAWKINS, ROBERT
Entered from Mansfield, '36.
R.O.T.C.; Crack Company; Camp Dallas; Junior Hi-Y; Senior Hi-Y; Progressive Club; Vice-President Student Council; Student Assistant; President 4B Class; Popularity Contest; Baseball; Band; S.A.S.G. Convention.

HENDRICKS, HAROLD
Entered from Boude Storey, '37.
Acorn Reporter; Flying Club; Gymkhana; R.O.T.C.

HEISKELL, REBA
Entered from Hogg, '35.
Scholarship Club; Pep Squad; Student Assistant; French Club; Student Council; Gymkhana; Editor-in-Chief of Oak; Four-Year Everts Award; Four-Year Linz Award.

HILL, HILDRED
Entered from Peeler, '35.
Gymkhana; Pep Squad; Gym Assistant; Scholarship Club; Girl Reserves.

HUTCHINSON, ROBERT
Entered from St. Louis, '35.
R.O.T.C.; Crack Company; Gymkhana; Kamera Klub.

JENNINGS, LEE
Entered from Atlanta, Ga., '36.
Senior Hi-Y; Progressive Club; Flying Club; Corporal; Sergeant School Efficiency; Crack Company; Gymkhana; Student Assistant; Color Bearer for Band.

HILL, MADELYN
Entered from Reagan, '35.
Scholarship Club; Girl Reserves; Kamera Klub; Dramatic Club; Pep Squad; Gymkhana; Texas Poetry Club.

HOLLANDER, EVELYN
Entered from Reagan, '35.
Spanish Club; Pep Squad; Music Club; Mixed Chorus; Operetta; Pen Pal Club; Gymkhana; Cantatas.

JENNINGS, RICHARD
Entered from Tech, '38.
Linz Award.

JONES, ROBERT
Entered from Hogg, '35.,
Spanish Club; Art Club; Gymkhana; Horseback Riding Club; Commercial Club.

HORTON, LOUISE
Entered from Peeler, '35.

HOYLE, MARY SUE
Entered from Reagan, '35.
Dramatic Club; Spanish Club; Pep Squad.

KEAHEY, GEORGE
Entered from Bowie, '35.

KELLEY, JOE
Entered from L.G.C. Academy, '35.
Junior Medical Club; Horseback Riding Club; Crack Company; French Club.

HUGHES, BILLIE NELL
Entered from Hogg, '35.
Dramatic Club; Texas Poetry Club; Scholarship Club; National Honor Society; Girl Reserves; Pep Squad; Linz Awards; Latin Club; Gymkhana; Student Assistant.

HUNLEY, ADA MAE
Entered from Bowie, '35.
Pen Pal Club; Scholarship Club; Mixed Chorus; Gymkhana; Girl Reserves; Commercial Club; Spanish Club; Acorn Reporter

KILGORE, JAMES
Entered from Reagan, '35.
Business Mgr. of Oak; Acorn Staff; One-Act-Play Contest; Student Council; Spanish Club; Gymkhana; Scholarship Club; National Honor Society; Crack Company; Rifle Team; R.O.T.C. Major; Hi-Y.

KIMBERLIN, DOUGLAS
Entered from Peeler, '35.
Pan-American Forum; Student Council; Kamera Klub; Art Club; Scholarship Club; Gymkhana; Spanish Department; Linz Bible Award.

JAMES, SYLVIA DEAN
Entered from Boude Storey, '37.
Commercial Club; Scholarship Club; Four-Year Everts; Linz Award; Gymkhana.

JEFFERIES,JUANA
Entered from Boude Storey, '36.

KINCANNON, DON
Entered from Hogg, '35.
Pan-American Forum; Junior Hi-Y.

KING, ARTHUR
Entered from Saltillo, Texas, '37.
Scholarship Club.

JOHNSON, VIRGINIA D.
Entered from Reagan, '35.
Scholarship Club; Art Club; National Honor Society; Class Officer.

KERR, ANITA DAYLE
Entered from Winnetka, '35.
Scholarship Club; Gymkhana; French Club.

KINNAN, CARL
Entered from Peeler, '35.
Senior Hi-Y; Junior Hi-Y; Officer; Crack Company; Spanish Club; Commissioned Officer; School Efficiency Ribbon, Horseback Riding Club; Aviation Club Officer; Gymkhana; Dramatic Club.

LANDERS, KENNETH
Entered from Peeler, '35.
Gymkhana; Football; Basketball; Progressive Club; Track; Student Assistant.

KIRK, WACIL
Entered from Peeler, '35.
Scholarship Club; Spanish Club; Gymkhana; Acorn Staff.

LOFTICE, ELIZABETH
Entered from North Dallas, '37.
Scholarship Club; National Honor Society.

LEE, JOE
Entered from Bowie, '35.
Student Council; Debate Team; Orchestra; Progressive Club; Non-Commissioned Officer R.O.T.C.; Senior Hi-Y; Crack Company; Band; Golf Team.

LOWE, EDWARD
Entered from Arkansas, '37.
Progressive Club; Scholarship Club; Aviation Club.

LUCK, LAURA LOIS
Entered from Boude Storey, '37.
Commercial Club; Kamera Klub; Student Council; Gymkhana.

McDONALD, DeLOYCE
Entered from Reagan, '35.
Scholarship Club; Linz Award; Spanish Department; Student Council; Gymkhana; Office Assistant; Girl Reserves; Commercial Club; Oak Staff

McBRIDE, LEWIS
Entered from Hogg, '35.
Latin Club; Vice-President Junior Hi-Y; President Senior Hi-Y; Officer Progressive Club; Commissioned Officer R.O.T.C.; Supply Officer Camp Dallas; Track; Crack Company; Gymkhana.

MARABLE, WILLIAM
Entered from Peeler, '35.
Track; Tennis; Scholarship Club; Latin Club; Band.

McGREW, JEAN
Entered from Terrell, '36.
Pan-American Student Forum; Spanish Club; Gymkhana.

McCLAIN, ELAVERNE LUCILLE
Entered from Forest, '36.
Pep Squad; Girl Reserves; Aviation Club; Spanish Club; Gymkhana.

MASCHO, JIMMIE
Entered from Hogg, '34.
Football; Track.

Love Catherine

MAXWELL, BILLY
Entered from Boude Storey, '35.
Gymkhana; Journalism; Scholarship Club.

McLAUGHLIN, CATHERINE
Entered from Sulphur Springs, '37.

McLEOD, CATHERINE
Entered from L.G.C., '36.
Journalism Club; French Club; Dramatic Club; Spanish Club

MINOR, RALPH
Entered from Bowie, '35.
Rifle Team; Non-Commissioned Officer; Crack Company; Horseback Riding Club; Kamera Klub; Acorn Reporter; Gymkhana.

MORGAN, EVERETT
Entered from Carrollton, '35.
Spanish Club.

MADDERRA, HELEN
Entered from Boude Storey, '37.
Gymkhana.

MALONEY, MARY SUE
Entered from Reagan, '35.
Texas Poetry Club; Spanish Club; Girl Reserves; Leader of Pep Squad; Vice-President 2A; Operetta; Gymkhana; Student Council; Scholarship Club; Cleverest Senior Girl.

NORRIS, C. B.
Entered from Boude Storey, '35.

OLDHAM, MURRAY
Entered from Bowie, '35.
Gymkhana; Journalism; Aviation Club.

MANTON, RUTH
Entered from Hogg, '35.
Spelling Contest; Secretary Spanish Club; Secretary National Honor Society; International Peace Forum; Scholarship Club; Student Council; Four-Year Linz; Four-Year Everts.

MARICLE, FREDA
Entered from Sunset, '36.
Journalism Staff; Latin Club; Girl Reserves; Scholarship Club; Gymkhana; Kamera Klub.

OWEN, ZERREL
Entered from West Texas, '37.

PETTIT, JOE
Entered from Peeler, '35.
Gymkhana; Acorn Reporter; Pen Pal Club; Tennis; Student Council; Basketball.

MARSHALL, VIRGINIA
Entered from Hogg, '35.
Pep Squad; Gymkhana; Girl Reserves; Kamera Klub; Journalism Staff; Spanish Club.

MARTIN, GENE
Entered from Weatherford, '36.
Commercial Club; Art Club; Dramatic Club.

PETTIT, RAY
Entered from Peeler, '35.
Pan-American Club; Gymkhana; Spanish Club; Scholarship Club; R.O.T.C. Efficiency Crack Company; Dramatic Club; Hi-Y.

POWELL, CHARLES R.
Entered from Tyler, '37.
Student Council.

MATHEWS, ANITA
Entered from Hogg, '35.
Dramatic Club.

MATHIS, MYRTLE
Entered from Boude Storey, '35.
Gymkhana; Spanish Club.

PRENTICE, BILL
Entered from Bowie, '35.
Student Council; Gymkhana; Junior Hi-Y; Football Mgr.; Baseball Mgr.; Basketball Mgr.; Acorn Reporter; Basketball.

PRICE, PHILIP
Entered from Bowie, '35.
Lettered in Basketball; Lettered in Baseball; Student Council; Student Assistant; Journalism.

MEREDITH, MARGUERITE
Entered from Bowie, '35.
Pep Squad; Girls Glee Club; Girl Reserves; French Club; Cantata.

MICHAEL, DELIA
Entered from Reagan, '35.
Music Club; Texas Poetry Club; 2B Officer; Best All-Round Senior Girl; Cheer Leader; Dramatic Club; Student Assistant; Student Council; Pep Squad; Gymkhana; Operetta.

PRITCHARD, HUDSON
Entered from West Virginia, '36.
Pan-American Student Forum; Track; Aviation Club; Scholarship Club; Linz Awards; Kamera Klub; Latin Club; Progressive Club; Franch Club; Gymkhana; Spanish Club.

RASOR, PENRYN
Entered from Peeler, '35.
Oak Staff.

MILLER, MILDRED
Entered from Boude Storey, '37.
National Honor Society; Scholarship Club; Junior Red Cross; Four-Year Everts; Four-Year Linz Award.

MOORE, SIDNEY D.
Entered from Bowie, '24.
Gymkhana.

REDUS, BILL
Entered from Fort Worth, '38.
Band.

REDWINE, ERNEST
Entered from Irving, '36.
Dramatic Club; Non-Commissioned Officer R.O.T.C.; Crack Company; Horseback Riding Club.

MORGAN, MABEL
Entered from Peeler, '35.
National Honor Society; Scholarship Club; Student Council; Art Club; Kamera Klub; Latin Club; Linz Awards; Gymkhana.

MOUNT, MARCELLE
Entered from Bowie, '35.
Girl Reserves; Spanish Club; Gymkhana; Acorn Reporter; Scholarship Club; One-Year Linz.

RIDLEY, J. V.
Entered from Peeler, '35.
Football; Tennis; Progressive Club; Horseback Riding Club; Acorn Reporter; Gymkhana.

ROBBERSON, JACK
Entered from Peeler, '35.
Track; Scholarship Club; Latin Club; National Honor Society.

NELSON, TOMMYE
Entered from Reagan, '35.
National Thespian Club; Dramatic Club; Junior Medical Profession Club; Pep Squad; Acorn Reporter; Scholarship Club; Music Club; Texas Poetry Club.

NICHOLS, DORIS
Entered from Peeler, '35.
Girl Reserves; Music Club; Mixed Chorus; Dramatics; Operettas; City Chorus; Gymkhana.

ROBINSON, JIMMIE
Entered from Long High, '37.
Scholarship Club; Banking Assistant; Vice-President Pan-American Forum; Spanish Club; Sergeant R.O.T.C.; Student Council.

ROGERS, MORGAN
Entered from Hogg, '35.
Scholarship Club; Student Council; Junior Hi-Y; Senior Hi-Y; Officer; Physics Assistant; Riding Club; Basketball; Aviation Club; Progressive Club; Gymkhana; Linz Award.

OSBORNE, JANE
Entered from Bowie, '35.
National Honor Society; Pan-American Forum; Girl Reserves; Spanish Club; Student Assistant; Student Council; Pep Squad; Gymkhana; Linz Awards; Everts Awards.

PALMER, MARY
Entered from Boude Storey, '37.
Gymkhana.

RUSSELL, BENNY
Entered from Bowie, '35.
Scholarship Club.

RUSSELL, MELVIN
Entered from Peeler, '35.
Pan-American Student Forum; Spanish Club; Junior Hi-Y; Gymkhana; Basketball.

PARK, HELEN JEAN
Entered from Abilene, '36.
Pan-American Student Forum; Spanish Club; Scholarship Club; Girl Reserves; Student Council; Banking Assistant; Linz Award.

PARKER, RUTH
Entered from Hogg, '35.
Latin Club; Linz Award; Pep Squad; Scholarship Club; Girl Reserves; Dramatic Club; National Honor Society; Everts Award; Student Assistant.

SAWYER, TOM
Entered from Rockwall, '37.
Progressive Club; Sergeant R.O.T.C.

SHELTON, ROBERT
Entered from Hogg, '35.
Vice-President Senior Hi-Y; Vice-President 3B; Junior Hi-Y; Commissioned Officer R.O.T.C.; Band; Camp Dallas; School Sergeants Efficiency; Student Council; Latin Club; Scholarship Club; Orchestra; Gymkhana; Officer Progressive Club; Dramatic Club.

PETTIGREW, FAY
Entered from Lang High, '35.
Commercial Club; Gymkhana; Aviation Club.

PITTMAN, MARY KATHERINE
Entered from Hogg, '35.
Gymkhana; Texas Poetry Club.

SIBLEY, PAT
Entered from Reagan, '35.
R.O.T.C.; Band; Mixed Chorus; Junior Medical Professions Club.

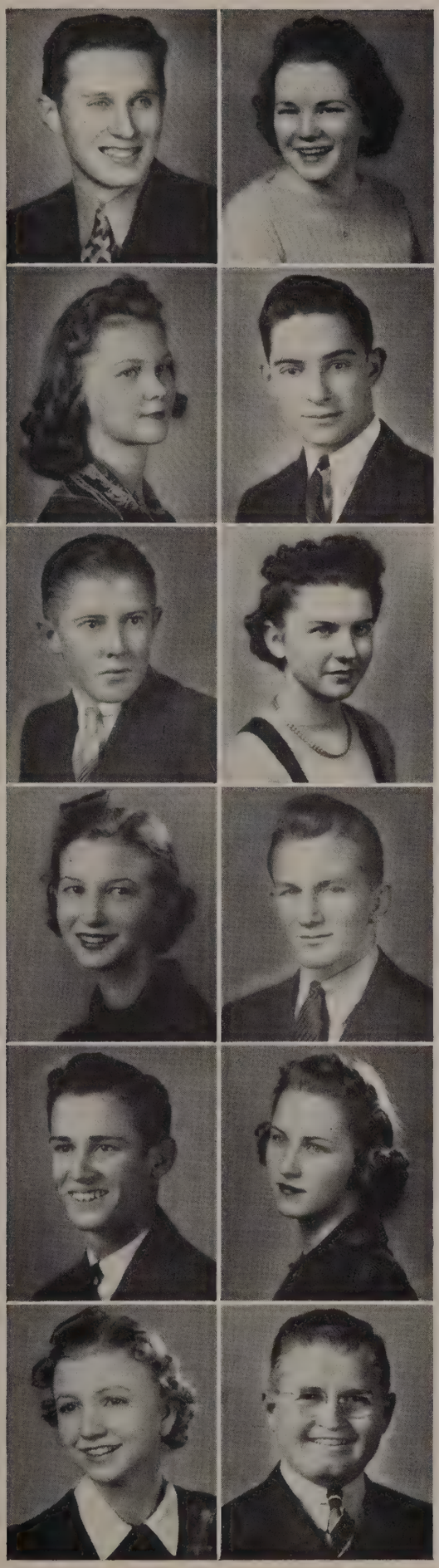

SIMMONS, BILL
Entered from Sam Houston, '37.

POLLOCK, RUTH
Entered from Reagan, '35.
Dramatic Club; Kamera Klub; Gymkhana; Denton Play Day; Latin Club; Acorn Reporter; Scholarship Club; Commercial Club.

POTTHOFF, LOIS
Entered from Hogg, '35.
Scholarship Club; Art Club; Pep Squad; Student Council; Oak Staff; Pan-American Forum; Girl Reserves; Pen Pal Club; Kamera Klub; National Honor Society.

SIMMONS, JAMES
Entered from Hogg, '36.
Library Council; President 2A; Student Council; International Forum; Acorn Reporter; Under-Class Favorite; Senior Hi-Y; Latin Club.

SMITH, D. L.
Entered from Hogg, '35.
Assistant Manager Football; Baseball; Manager Basketball Team.

RATLIFF, RUTH
Entered from Hogg, '35.
Dramatic Club; Girl Reserves; Commercial Club; Kamera Klub; Acorn Reporter; Mixed Chorus; Gymkhana.

REMSTEDT, FAYE
Entered from Missouri, '36.
Commercial Club; Girl Reserves; Linz Award; Scholarship Club; French Club; Gymkhana; Secretary Pen Pal Club.

SNEED, CHAD
Entered from Hogg, '35.
Football.

SPORT, L. C.
Entered from Peeler, '35.
President 1B; Student Council; Spanish Club.

ROBNETT, LUBY
Entered from Peeler, '35.
Latin Club; French Club; Acorn Reporter; Dramatic Club; Gymkhana.

ROWLAND, FLORENCE
Entered from Hogg, '35.
Pep Squad; Horseback Riding Club; Kamera Klub; Girl Reserves; Gymkhana.

STILES, CLAYBORN
Entered from Peeler, '35.

STRUGES, GEORGE
Entered from Bowie, '35.
Track; Football; Spanish Club; Art Club; Progressive Club; Gymkhana.

SAUNDERS, WANDA
Entered from Missouri, '36.
Scholarship Club; Junior Medical Club; French Club; Gymkhana; Student Assistant; Tennis Team; City Tennis Champion.

SCRUGGS, JOELLEN
Entered from Reagan, '35.
Chemistry Assistant; Pen Pal Club; Student Council; Dramatic Club; National Thespian Club; Music Club; Journalism Staff.

TERRY, TOM
Entered from Bowie, '35.
French Club; Horseback Riding Club

TRAVIS, CALVIN
Entered from Hogg, '35.
Latin Club; Officer R.O.T.C.; Scholarship Club; Acorn Reporter; Junior Hi-Y; Camp Dallas; Band; Acorn Salesman; Student Council.

SMITH, BERNICE
Entered from Bowie, '35.
Scholarship Club; Spanish Club; Journalism Staff.

SPRADLING, MARY LOU
Entered from Peeler, '35.
Pep Squad; Art Department; Acorn Reporter; Gymkhana.

UECKERT, WILLIAM
Entered from Boude Storey, '37.

UPHAM, DICK
Entered from Hogg, '35.
Riding Club; Baseball; Basketball; Football; Art Club; Progressive Club; Gymkhana.

SUTER, MARJORIE
Entered from Bowie, '35.
Scholarship; Operetta; Cantata; Music Club; Mixed Chorus; Girl Reserves.

TACKER, IVELLE
Entered from Boude Storey, '37.
Dramatic Club; Thespian Club; Basketball Queen; Progressive Club; Scholarship Club.

WALLACE, HOWARD
Entered from Bowie, '35.
Band; Scholarship Club.

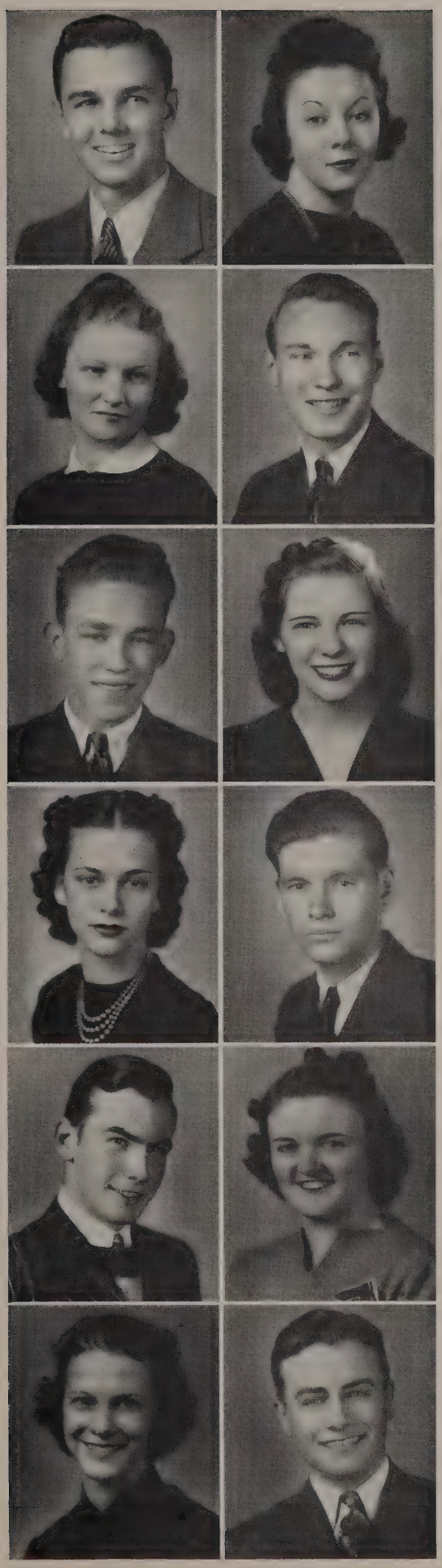

WALRAVEN, ALBERT
Entered from Hogg, '35.
Senior H--Y; President 3A Class; Dramatic Club; Library Council; Gymkhana.

TATE, BENETA
Entered from Reagan, '35.
Acorn Reporter; Dramat'c Club; National Thespian Club; Gymkhana.

TAYLOR, VIRGINIA
Entered from Long High, '35.
Dramatic Club; Acorn Reporter; Pep Squad; Gym Assistant; President Dramatic Club.

WALTHER, RICHARD
Entered from Colrado, '35
Debate Team; Progressive Club; National Thespian; Band; Kamera Klub; Orchestra.

WEATHERRED, JIM
Entered from Reagan, '35.
Basketball.

THOMAS, LOIS
Entered from Bowie, '35.
Pep Squad; Pen Pals; Girl Reserves; Spanish Club; Gymkhana.

THOMPSON, BETH
Entered from Peeler, '35.
National Honor Society; 1A Class Officer; Scholarship Club; Pep Squad; Cinder Sweetheart; Gymkhana; Spanish Club; Co-Editor of Acorn

WHITLOCK, ROY L.
Entered from Boude Storey, '37.
R.O.T.C.; Baseball; Football; Horseback Riding Club.

WRIGHT, JIM
Entered frcm Oklahoma City, '36.
Student Council; President Progressive Club; President Debate Club; President Nat'onal Thespian Club; Peace Forum; Vice-President Senior Hi-Y; Football; Debate Team; Crack Company; Fxtemporaneous Speaking; Scholarship Club; School Efficiency Award; Candidate for President of Southern Association of Student Government; President 4A Class; Dramatic Club.

TIPPENS, EVELYN
Entered from Reagan, '35.
Spanish Club; Cantata; Pep Squad; Mixed Chorus.

TIPPS, MARGERY
Entered from Bowie, '35.
President Spanish Club; National Honor Society; Scholarship Club; Secretary Pan-American Forum; Girl Reserves; Student Assistant; Pep Squad; Linz Award.

WYLIE, ROBERT
Entered from Reagan, '35.
Secretary Senior Hi-Y; National Honor Society; Student Council; Vice-President 3A; Best All-Round Senior Boy; Chemistry Assistant; Gymkhana; Scholarship Club; Four-Year Everts; Bible Award.

TOLBERT, ELINOR
Entered from Brownwood, '35
Latin Club; Aviation Club; Gymkhana; Kamera Klub.

TOWNSEND, MARY
Entered from Winnetka, '35.
Scholarship Club; Spanish Club; Kamera Klub.

TRULY, FREDA
Entered from Reagan, '35.
Gymkhana, Mixed Chorus, Operetta, Contata.

VANN, RUTH
Entered from Boude Storey, '36.
Music Club; Gymkhana.

VESTAL, THELMA
Entered from Hogg, '35.
Pep Squad; French Club; Music Club; Cantata; Acorn Reporter; Gymkhana.

WAGGONER, JAYNE
Entered from Peeler, '35.
Pep Squad; Scholarship Club; National Honor Society; Four-Year Linz Award, Four-Year Everts Award; Dramatic Club; R.O.T.C. Sponsor; French Club; Student Council; Gymkhana; Aviation Club; Pan-American Peace Forum; Archery Club.

WALKER, LEONA
Entered from Woodrow Wilson, '36.
Music Club; Operetta; Cantata; Spanish Department.

WALKER, RUTH GENEVIEVE
Entered from Woodrow Wilson, '36.
Operetta; Contatas; Music Club; French Play; Kamera Klub; Gymkhana.

WALTHERS, LILLIAN
Entered from Peeler, '36.
Art Club; Music Club; Cantata; Gymkhana.

WATSON, MARY JO
Entered from O. M. Roberts, '35.
Horseback Riding Club.

WHITMAN, DOROTHY
Entered from Sherman, '37.
Texas Poetry Club, Scholarship Club, Linz Award, Student Council; Thespian Officer; Acorn Staff.

WILDMAN, DOLLY D.
Entered from New York, '36.
Oak Staff, Pep Squad, Gymkhana; Scholarship Club; Secretary-Treasurer of Commercial Club; Spanish Club; Red Cross; Student Council; Aviation Club; Student Assistant; Progressive Club; Gym Assistant; Denton Play Day Co-Editor of Oak.

WILLHITE, DORIS
Entered from Reagan, '35.
Student Council; Kamera Klub; Scholarship Club; Linz Award, Pan-American Forum; Horseback Riding Club; Student Assistant; Library Council; Acorn Reporter; Girl Reserves; Pep Squad; Majorette.

WILLIAMS, ALICE
Entered from Hogg, '35.
Dramatic Club; Commercial Club; Kamera Klub; Gymkhana.

WILSON, DOROTHY
Entered from Bowie, '35.
Scholarship Club; Gymkhana; Jr. Medical Club; Latin Club.

WISKOCHIL, MARGARET
Entered from L. G. C., '35.
Spanish Club; Dramatic Club; Pep Squad; Majorette; Library Council; Student Assistant; Scholarship Club; Gymkhana; Pan-American Forum.

WOOD, ANITA
Entered from Peeler, '35.
Girl Reserves; Spanish Club; Peace Forum; Gymkhana.

WRIGHT, JANE
Entered from Houston, '35.
Pep Squad; Gymkhana; Girl Reserves; Commercial Club.

YEAGER, NORMA
Entered from Bowie, '35.
Gymkhana; Mixed Chorus; Spanish Club; Operetta.

YOUNG, FRANCES
Entered from Boude Storey, '37.
Acorn Reporter; Scholarship Club.

Love to your
Frances
Young

19

NOT SHOWN IN PICTURES

FLACK, DENNIE JO
Entered from Kaufman, Texas, '38.

JAMES, EUGENE
Entered from Boude Storey, '37.
Library Council; Track.

GRAY, JOE
Entered from Sunset, '39.

SAVAGE, EDGAR
Entered from Tech, '38.

SMITH, ROBERT
Entered from Hogg, '36.
Spanish Club; Crack Company; Rifle Team.

TIPPIT, FRANK
Entered from Reagan, '35.

WALKER, HIRAM
Entered from Anton, '38.

ROY, HERBERT
Entered from Fort Worth, '35.
Track Team; Basketball.

MARTIN, BETTY
Entered from Woodrow Wilson, '39.

January '40

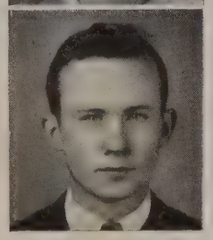

CLASS OFFICERS

Fall

President
Bettye Marie Todd

Vice-President
Mary Ruth North

Secretary
Rader McCulley

Spring

President
Carl Napier

Vice-President
Otis Meserole

Secretary
Dorothy Miller

Addington, Rayford
Avrea, Bill
✓Baker, Robert C.
Bearden, C. C.
Becham, Jack
Blanton, Wilbert
Bolding, Lonnie
Bowden, Edgar
Bowles, Albert
Boyls, Owen Clifton
Brown, Orville
Bryant, John
Calder, Robert
Caldwell, Ralph
Collins, Edgar
Dailey, Howard
DeHay, Carlisle
DuBois, Worth
Eason, Prentiss
Geisert, Leonard
George, R. C.
✓Gruneisen, William
Hackler, Thaviu
Hardison, Roy
Harmon, George
Hughes, Jack
Hunley, Donald
Ivy, Robert
Johnson, Leon
Jordan, J. E.
Kennamer, Oliver
Law, Warren
Lee, Forrest
✓McCulley, Rader
Mabry, Dick
Martin, Earnest
Meserole, Otis
Miller, Frank
Moore, Dan
Moore, James D.
Mylander, Kenneth
✓Napier, Carl Fred
Nelson, Bill
Parr, Lewis C.
Patton, Walter H.
Peterson, Vernon R.
Phillips, Joe
Price, John
Robbins, Jack
Satterwhite, Marion
Schlinke, Otis E.
Shaw, Jim
Sibley, Jack
Smith, George
Stacy, Bob
Switzer, Otto
Taylor, Ray
Thompson, Earl
Thurman, Raymond
Thunnell, Preston
Waltker, Danny
Watkins, L. M.
Webb, Kirk
Wentworth, B. R.
Windsor, Arvis
Wright, Hailey
Wright, Johnny
Allard, Tommie
Bearden, Mary
Bennett, Elinor
Board, Frances
Burnett, Martha
Carpenter, Marian
Carter, Elizabeth
Cornett, Mildred
Durand, Elizabeth
Eckstein, Othelia
Estes, Mary F.
✓Ford, Jerryline
✓Ford, Josephine
Fowler, Margaret
Frogge, Wanda
Haughy, Sara
Hawkins, Eleanor
Hitt, Doris
Honeycutt, Jewel
Huff, Ruby
Jeffries, Juana
Johnson, Celia Dell
Johnston, Mary
Martin, Nellie Lee
✓Miller, Dorothy
Montfort, Mary
Murdock, Jane
Murrell, Virginia
Newton, June
Nicholson, Marjorie
North, Mary Ruth
Osborn, Ruth
Peitz, Rita
Plumlee, Edna Lynn
Rainwater, Louise
Reckley, Dorothy
Reeves, Nancy
Schulz, Elsie
Scribner, Maurine
Smith, Eleanor Claire
Stegar, Josephine
Stroud, Elizabeth
Taylor, Rebecca
Teal, Norma
Todd, Betty Marie
Upham, Helen
Vernon, Evolene
Walston, Orelya
Walton, Margie
Warren, Imogene
Weatherford, Gwen
West, Rose Marie
Whittlesey, Margaret
Williams, Voneta
Witherspoon, Virginia
Younger, Juanita

UNDER CLASSES

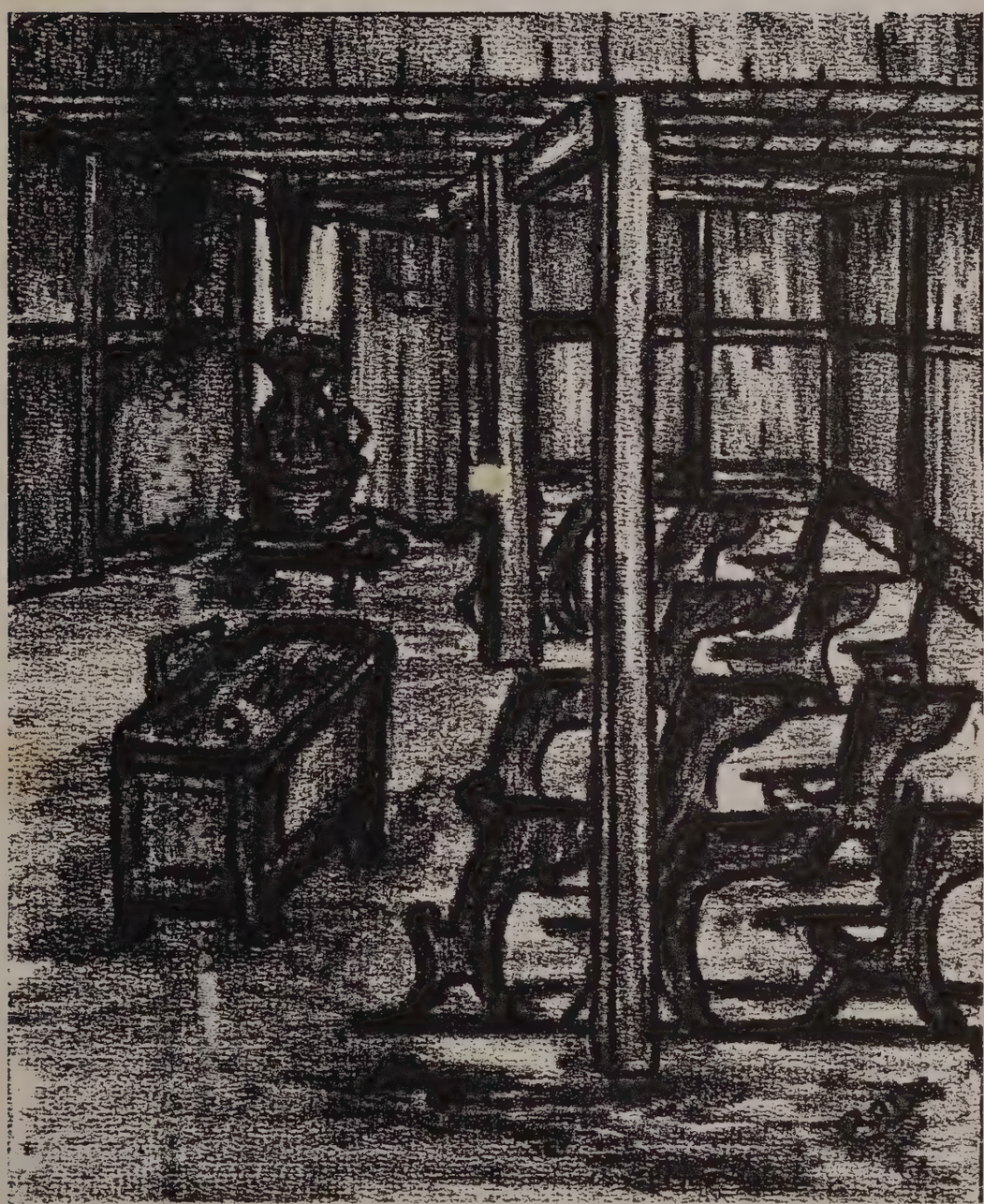

June '40

GIRLS

Adams, Mary June
Albin, Frances
Allen, Joan
Allison, Odette
Anderson, Marilyn
Armstrong, Dorothy
Attebery, Jo Ellen
Austin, Annette
Austin, Mary
Baker, Clara Helen
Ball, Sally
Baugh, Corinne
Beckham, Mary
Bergman, Pauline
Billingsley, Doris
Blackwell, Audrea
Bludworth, Mildred
Brodnax, Martha
Bryant, Florence
Burt, Anna Jean
Bush, Mary Katherine
Carlson, Emily
Carrell, Erna
Cates, Norma Lou
Cayton, Helen Grayce
Cecil, Bernice
Chander, Grace
Chaletain, Catherine
Clark, Patty Sue
Coates, Anna Marie
Coleman, Christine
Coleman, Frances
Collier, Rachel
Connolly, Sarah Ward
Couch, Stella
Crouch, Thelma
Daniel, Dorothy
Day, Billie
Dillard, Pat
Dorsett, Roselyn
Durrett, Imogene
Emmons, Martha Jane
Everett, Elsie
Fitzgerald, Carolyn
Flowers, Dorothy Mae
Gambrell, Delphia
Gambrell, Fredda
Gash, Mimmie Fay
Gillen, Kathelene
Green, Gloria
Green, Peggy
Guynes, Katherine
Hammond, Dorothea
Harber, Chaorlotte
Hare, Virginia
Harris, Bobbie
Hartness, Ruda
Harvey, Anna
Harvey, Annetta
Havens, Marjorie
Hawkins, Dorothy
Hayes, Martha Jane
Hearn, Maurine
Henderson, Peggy
Hill, Patty
Hilton, Wanda
Hine, Virginia
Holloway, Gwendolyn
Holston, Nora Mae
Holt, Margie
Hufstedler, Edith
Hulse, Dora
Ingram, Bennye June
James, Esther
Jameson, Marylou
Jenkins, Velma
Kerr, Louise
Kirwan, Johanna
Knowles, Gene
Koch, Betty Sue
Law, Amy Beth
Lawson, Rose
Lawson, Sue
Leach, Lillie Ann
Lent, Bettilou
Loftice, Oleta
McCullough, Ruth
McKinney, Lois
McKinney, Maureen
McLeod, Mary Jane
Maddera, Velma
Maier, Peggy
Marable, Dorothy
Merritt, Dorothy
Milke, Marguerite
Miranda, Lillian
Mitchell, Dorothy
Morgan, Martha
Nelson, Anona
Nichols, Edythe Kay
O'Bryan, Latrell
Pantaze, Angelina
Parker, Ann
Patterson, Doris
Pickins, Helen
Plunkett, Nannie
Pooley, Mary
Powers, Lois Elaine
Powers, Margaret
Price, Elsie
Prince, Geraldine
Pritchett, Marguerita
Pyeatt, Nancy
Rambo, Mary
Ramsey, Dorothy
Reams, Dorothy
Reed, Elsie Mae
Reese, Sybil
Richardson, Geraldine
Salas, Glory
Sawyer, Jeanne
Schmidz, Dorothy
Scudder, Christine
Shaw, Velma
Sheffield, Dorothy
Shelton, Elizabeth
Smither, Betty
Starling, Frances
Stevens, Virginia
Stroud, Mary
Sullivan, Mildred
Summers, Tommye
Tallent, Margaret
Templeton, Mary Jean
Thurman, Dorothy Lee
Tinen, Erma
Torno, Madeline
Tucker, Dorothy
Turner, Kathleen
Wardrip, Ruth
Witkins, Lois
Watson, Mary Belle
Wendelborn, Vivian
White, Lucille
Whiteside, Virginia
Wiederhold, Maxine
Wilkinson, Katherine
Wilks, Meredith
Williams, Frances
Wright, Noami
Yater, Maxine

CLASS OFFICERS

Fall

President
Pattie Sue Clark

Vice-President
Ruth McCullough

Secretary
Bettie Sue Koch

June '40

BOYS

Albin, Jayson
Anderson, Donald
Ard, Ben
Austin, Garfield
✓Bankhead, Homer G.
Barnett, Jesse Clifton
Barr, Chris
Beiseker, Marvin
Blackwell, Clyde
Blessing, Wiley
Breedlove, Wendell
Brown, Joseph
Brown, William
Bryant, Robert
Campbell, Jimmie
Carmical, Fred
Carrell, Sam L.
Chapman, B. Greren
Childers, Dan
Clark, Robert W.
Cochrane, L. D.
Coke, Owen S.
Coker, Marshall Ray
Collett, Luke
Collier, James R.
Comfort, Harvey E.
Cox, Robert G.
Croft, Torbett
Crow, Clarence
Dephew, Paul
Durham, Burt
Evans, James
Ezell, Jack
Farrar, Billy
Ferguson, V. P.
✓Few, Edward
Franklin, Alonzo
Garland, Gail
Gault, Duncan
Geren, Lloyd
Gossett, Earl
Gossett, Rex
Gray, Jack
Green, H. T.
Guillory, J. W.
Guy, Hillary
Haake, Wallace
Hair, Robert
Hamnett, Jack
Harber, Durwood
Harris, Matthew
Harrison, Harry
Harrison, J. B.
Hill, Fitzhugh Frances
Hill, Raymond
Holbert, James
Honeycutt, Maurice
Horn, Wayne
Hulen, Sterling
Humbard, Clement
James, Leon
Johnson, Troy
Jones, Maurice
Knight, John
Lawrence, Allen
Lee, Frank
Lee, Lawrence
Lord, Jack
Lutrell, Don
McBride, Fred
McCarty, Wendell
McGee, David
McGee, Gene
McIntire, Lonnie
Maples, Billy
Mehrten, Frank
Meley, Leroy
Metzger, Charles
Milke, Henry
Miller, Leslie
Morrow, Ernest
Mullens, Fayne
Nall, James Dayton
Nichols, Clovis
Nowling, Bob
✓O'Brien, Denis
Park, James
Pinkston, Wallace
Pirtle, Jap
Prichard, Hoyal
Quinn, Joe
Reagan, Karl
Redman, Jack
Redwine, Bob
Reed, Gordon
Richardson, James
Roberson, James
Roberts, Lionel
Robertson, Wayne
Roy, Bill
Sanford, James
Sanger, Edwin
Schell, Marshall
Sharp, Aubrey
Simmons, Billy H.
Simms, Jack
Smith, Jerry
Smith, Peyton
Sorenson, Rodny
Stephenson, Horace
Stubbs, Nolan
Summer, James A.
Switzer, George D.
Tallent, Gerald
Tanner, Warren
✓Tennison, Ross
Tubner, Ray
Thompson, Glen
Wagner, Frederic
Warner, Hiram
Warren, Russell
Wheeler, Herman
Whittlesey, Philip
Wilder, Truman
Wright, Brock
Zellner, Leon

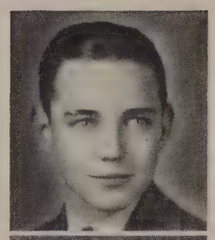

CLASS OFFICERS

Spring

President
Fred McBride

Vice-President
Betty Smither

Secretary
Louise Kerr

January '41

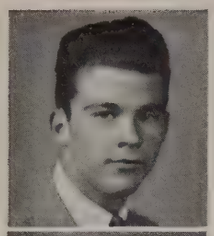

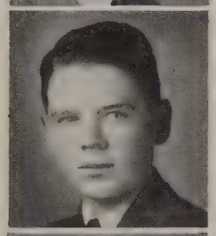

CLASS OFFICERS

Fall

President
Carroll Collier

Vice-President
Jimmy Wyatt

Secretary
Doris Holbert

Adin, Billy
Allen, Billy
Apel, August
✓Atkins, Billy Dale
Atkinson, Billy
Baker, Roy
Bates, Billy
Bearden, Bob
Bell, Jack
Bethancount, Harold
Boluch, John
Bowles, Charles
Burkart, Charles
Carter, Morris
Childress, Joy
Collier, Carroll
Cox, J. Kenneth
Craven, Winfield
Crockett, James
Crossland, Edward
Daniel, Jack
Davis, John
Dunn, Jack
Easley, Raymond
Evans, Forrest
Frazier, John Boyd
Frost, Harrell
Gallagher, Harold
Gibbons, Robert
Gillette, Fred
Gordon, George L.
Gray, Doyle
Green, Billy Jack
Green, Harry
Green, Robert
Hamilton, Robert
Harris, Jack
Hartsfield, Merldean
Heiskell, Jimmie
Herman, Harry
Hodges, Murrell
Hunter, Jack
Jennings, William
Jenson, Haldean
Kerby, Dale
Kinney, Jerry
Looney, John
Low, Harry
McDermont, Earl
McMains, Landie
Mayabb, Charles
Morgan, David
Neal, Harry
Nelson, Albert Bussy
Ogden, Ralph
Parr, Charles
Phillips, Herschel
Rambo, Edward
Reston, Ray
Rollar, Ted
Shelby, Clarence
Skelton, Ben
Sorrels, Charles
✓Stultz, Sydor
Tucker, Roy
Vaughan, James
Wade, George
Walker, Raymond
Wanner, Charles
West, Jack
✓White, Howard
Williams, Edward
Williams, Wyvel
Wyatt, Jimmy
Yeager, Earl
Adams, Virginia
Arrington, Billy Merle
Bell, Dorothydee
Benda, Dorothy Maris
Bennett, Dorothy
Binion, Wanda
Birdsong, Merle G.
✓Blessing, Marjorie
Costeel, Mary L.
Climer, Dorothy
Combs, Mary Evelyn
Conrad, Frances
✓Crouch, Dorothy
Dickson, Dorothy
Edmondson, Frances
Elam, Juanita
Emery, Louise
England, Evelyn
Gaither, Grace
Glover, Betty Jane
Gray, Mary
Harris, Irene
Henry, Dorothy Mae
Hibbits, Sarah Jane
Hickman, Grace
✓Hill, Betty Jo
✓Hill, Peggy Jean
Holbert, Doris
Huckaby, Gloria
Jamieson, LaVerne
Keller, Jean P.
Kemp, Doris
Lambert, Jewel
Loomis, Nellie Jane
Lumpkin, Norma
McClung, Helen
McGarrah, Lila Mae
✓Marshall, Cordelia
Miranda, Frances
Newton, Mildred
Owen, Virginia
Peery, Mabel Grace
Plumlee, Dorothy
Polk, Dorothy
Pope, Jewel
Porter, Ana
Poulsen, Patricia
Preutt, Genevieve
Remstedt, Marjorie
Reynolds, Suzanna
Rippotoe, Earline
Rogers, Katherine
Roundtree, Mary
Satchell, Melba
Savis, Joy
Schieffer, Gussie Jo
Schivedler, Evelyn
Sefik, Martha K.
Sinclair, Amy Ray
Smith, Dorothy
Smith, Nelma Mourine
✓Taylor, Bobette
Tyler, Francis
Waits, Mary Ann
Walker, Mildred
Walthers, Sadie Mae
Williams, Betty Jane
Youngblood, Doris

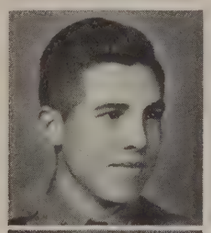

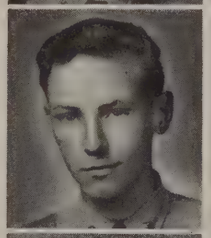

Spring

President
Howard White

Vice-President
Jerry Kinney

Secretary
Frances Edmondson

June '41

BOYS

Allen, Jack
Allen, Ted
Amos, Richard
Anderson, Charles
Anderson, James
Archer, Virgil
Ashford, K. J.
Austin, Harold
Avrea, Carl
Baker, Robert
Barnett, Vernon
Beesley, Vernon
Bobo, Otis
Booth, Robert
Bracke, Paul
Brackeen, Vernon
Brown, Kenneth
Buckley, Stewart
Butcher, Billy
Byers, Raymond
Campbell, William
Carlisle, Robert
Carroll, Charles
Carter, Bill
Chalkley, Francis
Clawson, Bob
Commons, Milton
Cook, Willie
Cowing, Harry
Craig, Bert
Cunningham, William
Davis, J. E.
Deaver, Bill
Denton, James
Dodga, Charles
Duncan, Richard
Dunlap, Harry
Dunnam, Lloyd
Eades, B. G.
Edmondson, Billy
Everett, Billy
Fagan, C. A.
Farris, Bob
Flippin, Kay
Fowler, Clarence
Frazier, Hoyt
Gambrell, James
Goodwin, Paul
Graham, Max
Gray, Bob
Hackler, Taswell
Hall, James
Hall, Raymond
Hanson, Walter
Hearne, Herbert
Henderson, Jack
Herring, Fred
Hill, Homer
Hill, Walter
Hocker, Claude
Hodges, Hobart
Houston, Stanly
Howard, Guy
Ivy, David
Jones, Glen
Jones, Harold
Kinkel, Dan
Lanza, Nick
Law, James
Lewis, Lawrence
Lippincott, Don Howard
Luttrell, Dale
McChesney, James
McClain, Jule
McClintock, J. R.
McManus, William
McNabb, Alvin
Mackey, Jack
Maidow, Joe
Mathis, Melwyn L.
Mays, Billy
Merjanian, Paul
Michael, Raymond
Moore, A. J.
Morgan, H. J.
Mullens, Mickey
Norvell, Eugene
O'Rourke, Frank
O'Rourke, John
Odom, Ralph
Palmer, Howard
Patterson, Wayne
Payne, Clark
Penn, James
Phillips, Warren
Pond, Douglas
Primm, Bill
Proctor, Charles
Rawlings, J. H.
Reed, Jimmie
Reeves, Stewart
Richards, Albert
Ridgell, Horace
Roberts, Raymond
Robinson, John
Russell, Lloyd
Sallis, Fred
Sanford, Joe
Satterwhite, Bill
Sawyer, Johnnie Edward
Sellers, Tommy Milford
Sevier, Bryce
Shaw, Otis
Skelton, Marvin Lee
Smith, Aubrey
Smith, Bertram Leon
Smith, Robert
Snead, Ramon
Stubbs, Virgil
Sturdivant, Gordon
Sympson, Lee Roy
Tabor, Stanley E.
Tacker, Harold
Thompson, Charles
Thompson, Pat
Truly, Robert
Turner, Richard
Ueckert, Lee
Utley, Edgar
Vaughan, A. C.
Vinson, George
Wall, Dan Delbert
Warner, Frank
Webb, Keith
Wessels, Dan
Wetzel, Wilburt
White, Bill
Williams, Horace
Williams, Nev
Wilson, Charles
Windsor, Norman
Winters, Edwin
Worden, Eddy Ray
Young, Jim

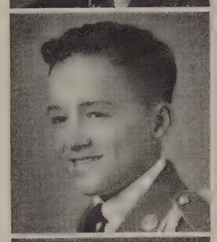

CLASS OFFICERS

Fall

President
Bertram Smith

Vice-President
C. A. Fagan

Secretary
Doris Cook

June '41

GIRLS

Adkisson, Lila
Albin, Sadie
Amis, Jane
Amundsen, Loretta
Anderson, Mary
Archer, Virginia
Ashford, Marion
Austin, Betty
Bailey, Amonette
Balch, Anne
Baltzegar, Marian
Bates, Mary
Baxter, Joye
Beasley, Frances
Bell, Earline
Bell, Lois
Berry, Mimi
Black, Jeanne
Blaine, Joe Anne
Blanton, Nadine
Boatman, Edna
Boatman, Ruth
Boland, Doris
Brower, Jeannette
Brown, Betty
Bruce, Juanita
Bryan, Eddlean
Bryant, Juanita
Campbell, Dora
Candle, Tommie
Carlton, Juanita
Cason, Gwendolyn
Clark, Barbara Ann
Clark, Dorothy
Coleman, Virginia
Collier, Hazel
Combs, Ann
Congleton, Elise
Cook, Doris
Cooke, Dorothy
Cooper, Maxine
Crutcher, Oneita
Daniel, Sara
Davis, Donna
Dix, Maxine
Dobbins, Francis
Drees, Pauline
Duncan, Reona
Easley, Earleen
Eason, Sara Jim
Ellison, Viva
Elmore, Doris
Emmons, Betty
Ethridge, Harvejo
Eure, Bertie
Fairey, Frances
Farmer, Jane
Fleeman, Margaret
Fletcher, Johnnye
Fooshee, Jane
Ford, Margaret
Fowler, Francis
Fulkerson, Margaret
Garner, Nina Ruth
Green, Carol Ann
Griffith, June
Grissaffi, Evelyn
Gual, Marjorie
Hambright, Dorothy
Hamilton, Jean
Hare, Helen
Hargrove, Hazel
Harralson, Marie
Hatfield, Dorothy
Hayden, Rebecca
Hearn, Marie
Heller, Mary
Hill, Tannye
Hodgens, Mary Louise
Holcomb, Bonnie
Hudgins, Mary Bess
Huff, Virginia
Hulse, Necia
Ingram, Pat
Ivy, Virginia
Jarrord, Dorothy
Jefcoat, Mary Nadine
Jennings, Daryl
Jones, Joanna
Jones, Margie
Keller, Elizabeth
Kemp, Marveleen
Kerbow, Sibbie
King, Doris
Kirby, Elizabeth
Lemons, Vee Lynn
Leslie, Berta
Lewis, Frances
Lewis, Viola
Loftice, Nellie Louise
Long, Mary Jane
Lowe, Dorothy
Lowe, Marjorie
Lutrell, Dorothy
McDaniel, Doris
McDaniel, Mildred
McFarland, Martha
McHenry, Frances
McKinney, Betty
McLaren, Jon
McMillan, Jessie
McPeek, Norma
Martin, Dorothy
Meredith, Jean
Miller, Mozelle
Mitchell, Frances
Mitchell, Katherine
Moneyhun, Veoma
Moore, Roxie Ann
Mowatt, Bobby
Napier, Thelma
Nelson, Loretta
Nichols, Phyllis
O'Donohoe, Billie
Osborn, Doris
Paden, Helen
Parker, Catherine
Parks, Juana
Pearson, Marinell
Peterson, Joan
Pettigrew, Lorene
Pierce, Helen
Poole, Dorothy
Potak, Annie Jo
Powell, Maurine
Ranft, Marguita
Reedy, Doris
Reneau, Frances
Rhodes, Rosemary
Richardson, Sally
Ring, Marie
Robnett, Mary Flo
Rogers, Shirley
Rollandin, Virginia
Ross, Ruby
Sanford, Mary
Saunders, Louise
Scottino, Ruby
Schudder, Bonnie
Shaw, Kathleen
Shields, Mary
Smith, Francis
Smith, Marcele
Smith, Roberta
Solomon, Ruth
Southern, Mary Ezma
Spangler, Helen
Sparks, Jacqueline

Continued on Page 132

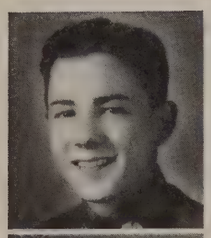

CLASS OFFICERS

Spring

President
Harry Cowing

Vice-President
Louise Saunders

Secretary
Mary Alice Vaughn

January '42

Adkisson, W. C.
Akin, Ray
Atteberry, Wilson
Babb, Herbert
Baughman, Desmer
Berry, Donald
Birdsong, Jacky
Blankenship, Harold
Bowles, Tommy
Burkart, Bill
Burris, Billy Harrell
Camp, Lowell
Carroll, Clay Von
Childers, Conway
Claunch, John
Coats, Weldon
Coleman, Tommy
Collins, Earl
Cook, Bennie
Cowan, Kenneth
Daniel, Sammy Earl
Davenport, Hal
Davis, Everett
Dees, David
Denton, Allen Boyd
Diamond, Rowlings
Dunlap, Clifford
England, Wesley
Favre, Carl
Finley, Carl
Ford, Taylor
Gibbons, James
Gibbs, Frank
Green, Daniel
Gregory, Carl
Gregory, William
Groce, Huel
Gross, B. E.
Harrelson, Robert
Haynes, Lem
Heaton, Leon
Hillin, Sam
Hogue, Bradley
Holcomb, Harold
Holland, John
House, Samuel Edger
Humphrey, Frank H.
Humphreys, Ewell
Hunley, Collin
Jackson, Bayard
Jenkins, George
Johnson, Robert
Karr, Bill
Keener, David
Kirshaw, B. M.
Koch, Phil
LaPlant, Raymond
Latimer, Jarrell W.
Lee, Robert E.
Lindley, Garland
Little, William
Lloyd, Elgin
Lockard, Raymond
Lockett, Jack
Long, James Ed.
Longley, George
Lowry, Eugene
Lozano, Jesse
Lucas, Billy
Luper, Harold
Lyday, James
Lykes, Naylor
McCarley, Harry Lee
McClain, Joe
McClure, Don
McElroy, Gaylon
Marable, Jack
Marco, Virgil
Martin, S. W.
Medley, Bill
Merrifield, Jack
Miller, Eugene
Miller, Roy
Nelson, Robert
Newman, Lewis
Northcutt, Charles
Oliver, Herman
Osborne, John
Pasino, Frank
Patterson, Beverly
Patterson, Bobby
Patterson, Robert
Pierce, Ralph
Powell, Ernest
Qualls, Forrest
Reagan, James
Reese, Eugene
Reynolds, Roy
Richardson, Dick
Risinger, Billy
Robertson, Jim
Robins, Lester
Rudd, Billy
Schulz, Carl
Sheffield, James
Shelton, Billy
South, Charles
Stephens, Windell
Stevenson, Robert
Stubblefield, Allen
Stultz, Wilson
Surrett, William
Timpa, Felix
Tucker, George
Vogel, Donald
Waits, Oliver L.
Wallace, James
Walters, Ralph A.
White, W. T.
Whittington, Wallace
Wiley, A. P.
Wiley, James
Wilson, K.
Wilson, Wailand
Wolf, Gene
Worden, Joe
Yarbrough, Alfred
Adams, Frances
Akers, Virginia
Anderson, Shirley
Avord, Collece
Baggett, Katherine
Bailey, Jessie Ray
Barrett, Betty
Berry, Lorraine
Binion, Mary Alice
Continued on Page 132
Blackburn, Betty
Blackwell, Betty
Branom, Vera Faye
Bruce, Joyce
Buchanan, Mildred
Buck, Charlene
Camp, Ruth
Carter, Lucille
Cox, Tommie Lee
Cristol, Amelia
Crouch, Frances
Cummings, Anna Jo
Davis, Evelyn
Drain, Dorothy Jean
Drake, Jeanne Adista
Dunn, Irene
Eckstein, Lauretta
Ely, Marion
Ferguson, Marjorie
Folse, Peggy Lee
Foster, Betty June
Gallaher, Barbara
Gallaspie, Clara
Garrett, Dorothy
Hamilton, Marjorie
Hill, Peggy
Harmon, Mary V.
Hemphill, Jean
Hollander, Marian
Hunter, Mamie Belle
Jensen, Nelsie
Johnson, Geraldine
Jolly, Gwendolyn

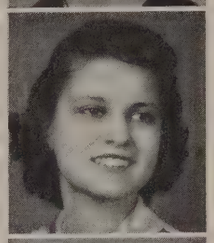

CLASS OFFICERS
Fall

President
Mary L. Long

Vice-President
Mamie Belle Hunter

Secretary
Teresa Thompson

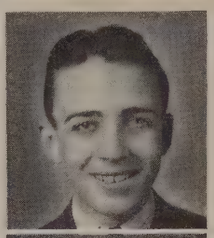

Spring

President
Harold Holcome

Vice-President
Huel Grace

Secretary
Marjorie Wood

June '42

CLASS OFFICERS
Fall

President
Frank Lassetter

Vice-President
Johnnie Ellis

Secretary
Lewis Leftwich

Anderson, Thomas
Ardinger, Horace
Arnett, G. C.
Austin, Charles
Austin, Guy Bryan
Bass, Albert
Bendrat, R. V.
Blair, Raymond
Bobbett, Dick
Boyls, A. J.
Brown, John
Calvert, James
Chandler, Troy
Clyce, Wallace
Cooke, John
Crow, James
Crumbie, Watson
Dailey, Pat
Daniel, Charles
Davis, Bob
Degenhart, Marvin
Dickinson, J. E.
Dodd, Cranston
Drake, John
Duncan, Bennie
Elphingstone, Jack
Fain, M. N.
Fawks, Milburn
Felts, James
Flack, Charles
Frost, Morris
Gallassero, Charles
Garriott, George
Gordon, Jack
Green, Melvin
Guest, Gordon
Hamilton, Ernest
Hamilton, Jack
Hart, Jack
Hatcher, Dick
Henricksen, Harry
Henson, Ralph
Hollabaugh, Hendrix
Humphreys, Earl
Jefcoat, Harold
Johnson, Lloyd
Johnson, Wayne
Jones, Paul
Keel, James
Keener, Hershel
Kelly, Edward
Kerr, Vernon
Lassatter, Frank
Layden, Bobby
Layne, Leon
Ledford, Earnest
Lee, Jimmy
Leftwich, Lewis
Leid, Bill
Lewis, Verlan
Lowe, Kenneth
McCroskey, Jacky
McKay, Harold
Manton, Thomas
Martin, Thad
Massey, Alvin
Medky, Lesley
Miranda, Victor
Morgan, Charles
Muckmore, Robert
Murphey, Pat
Newman, Charles
Nowlin, Wanz
Pantaze, George
Payne, David
Pediford, Jack
Phillips, Buford
Potthoff, Bill
Ramsey, Bobby
Rhodes, Cecil
Richardson, Walter
Robinson, Bill
Sams, Ottie Lee
Schmidt, Wallace
Schoen, Ernest
Sequin, John
Shields, James
Shirk, Harry
Simmons, Kenneth
Slater, Jack
Stephenson, Billy
Stice, Herbert
Still, Joe
Teubner, Edwin
Thaxton, Robert
Thomas, Charles
Thompson, John
Townsend, Kenton
Trapp, Albert
Truly, Richard
Tubre, Wilfred
Utt, Ted
Walla, David
Warwick, Harry
Wasson, Bob
Westerfeldt, John
Whitaker, Pat
Whitlock, Cleo
Windblood, Jack
Zuefeldt, Richard
Aiton, Helen
Alexander, LaVonne
Allen, Jacquelyn
Angus, Elizabeth
Baker, Prucilla
Baker, Verna Rae
Ballard, Norma Jean
Beasley, Evelyn
Beaty, Edith Carl
Berry, Jean
Bickley, Mary
Blair, Mary
Blalock, Nelouise
Blevins, Helen
Bonner, Norma
Bowley, Peggy
Boyd, Ernesat Cortaza
Brown, June
Carey, Mary Francis
Carrell, Mary Lou
Chamberlain, Marjorie
Chatelain, Zoe Ann
Childress, Beatrice
Clark, Frankie
Coates, Mary Dean
Collum, Effie
Coop, Anna Louise
Crockett, Mary Dolores
Cruse, Rosalyn
Davis, Imogene
Davis, Vivian
Delaney, Jean
Dickey, Betty Jean
Dilleshaw, Margaret
Duncan, Louise
Durand, Jeanette
Edgar, Catherine
Ellis, Johnnie
Eubanks, Dorothy
Evans, Elizabeth
Ewing, Dorothy
Floyd, Katheryne
Forsyth, Thelma
Foster, Clara Eva
Frazier, Frances C.
Gilbson, Myrtle
Gillette, Ellen G.
Gleason, Lillian
Glidewell, Ruth
Godwin, Alice
Graham, Betty
Hair, Ora Lee
Harding, Dorothy
Harris, Betty

Continued on Page 132

Spring

President
Franklin Lasater

Vice-President
Johnnie Ellis

Secretary
Margaret Ruth Welch

January '43

Abbott, James H.
Allen, Bill
Allen, C. J.
Allen, Edwin
Askins, Dewey
Beard, T. K.
Britt, John
Britton, William
Cate, John
Chambers, Robert
Chapel, John
Clark, Robert
Coats, Gene
Cooper, Jimmie
Copher, William
Creel, Johnny B.
Crow, Earl Edward
Doudney, Charles
Epps, Turner
Esry, Walter
Eubank, Jackie
Fazakerley, Arthur
Ford, Ted
Freed, Kenneth
Fuller, James
Gausnell, James
Gilmer, Charles
Gray, George
Gregory, Robert
Gresham, Duke
Ham, C. O.
Harris, J. T.
Hawkins, Don
Hays, Donald
Humphrey, Joseph
Johnson, Donald
Johnson, Harry
Jones, Tommy
Kee, Charles
Kilgore, Kendall
King, Otis
Krayer, Joe
Langston, Zack
Lawson, Thomas
Lindsay, George
Lockridge, Cecil
McAdams, James
McFerren, Edward
Moore, James G.
Morgan, Weldon
Mullen, Russell
Murdock, Justine
Newman, Fred
O'Donohoe, Terry
Oglesby, George
Payne, Harold
Pettijohn, Bob
Phillips, Ray
Pollock, Charles
Price, Earl
Pulliam, Jamie
Rachels, Johnny
Reynolds, James
Sabo, David
Sanders, Lloyd
Schmitz, Nolan
Seamans, Arthur
Senter, Joe
Shepherd, O. W.
Sparks, Thomas
Spicer, George
St. Clair, Martin
Stacy, Dollam
Starns, Floyd H.
Summers, Melvin
Talbott, Jimmy
Teasley, Edgar
Volentine, Bert
Wade, Lewis
Ward, Morris
Warren, Albert
Wathen, Eugene
Whale, Jack
Whiddon, John
White, James
Wilson, William
Yarborough, Barkley
Yates, Dick
Youngblood, Jack
Adams, Juanita
Boston, Mary Carolyn
Brooks, Kathleen
Brown, Bonnie Lou
Cameron, Joyce
Carpenter, Jean
Carter, Harriet
Cason, Lauretta
Cleveland, Martha
Click, Myrtie
Coats, Glennis
Coker, Betty Jane
Cowan, Norma
Cravens, Sue
Crook, Patsy Rae
Crouch, Betty June
Cunningham, Bernice
Dabbs, Dorothy
Durham, Paula
Elkins, Emma
Fain, June
Fleeman, Rebecca
Fortune, Jarvis Ann
Gass, Geneva
Hardage, Dorothy
Hays, Betty Jane
Hinchey, Mary Jo
Hodges, Billie Ruth
Hunly, Helen
Irwin, Jacqueline M.
Jensen, Lela
Johnson, Jeannette
Jones, Doris
Keane, Jean
Kimberly, Louise
King, Alice
Leslie, Mildred
McClellan, Anna
McClenahan, Mary
Macauley, Marjorie
Matheson, Elizabeth
Moore, Betty
Paris, Bernice
Parsons, Lois
Payne, Dorna
Pledge, Patsy
Porter, Nell Ruth
Pricthett, Doris
Rasor, Xerma
Reed, Mary
Rindy, Beverly
Roberts, Beverly
Sands, Catherine
Shaddox, Ruby
Shipley, Nina
Silvery, Helen
Snider, Edna Ruth
Starnes, Juanita
Surley, Martha
Thompson, Janice
Tipps, Sarah
Waddle, Jane
Whiteside, Frances
Whitley, Martha Lee
Wilkins, Mary Ruth
Willis, Dorothy Anne
Yeager, Maxine

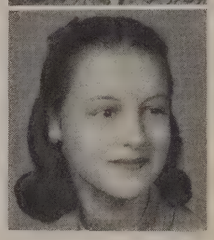

CLASS OFFICERS

Spring

President
Janice Ann Thompson

Vice-President
Dorothy Dabbs

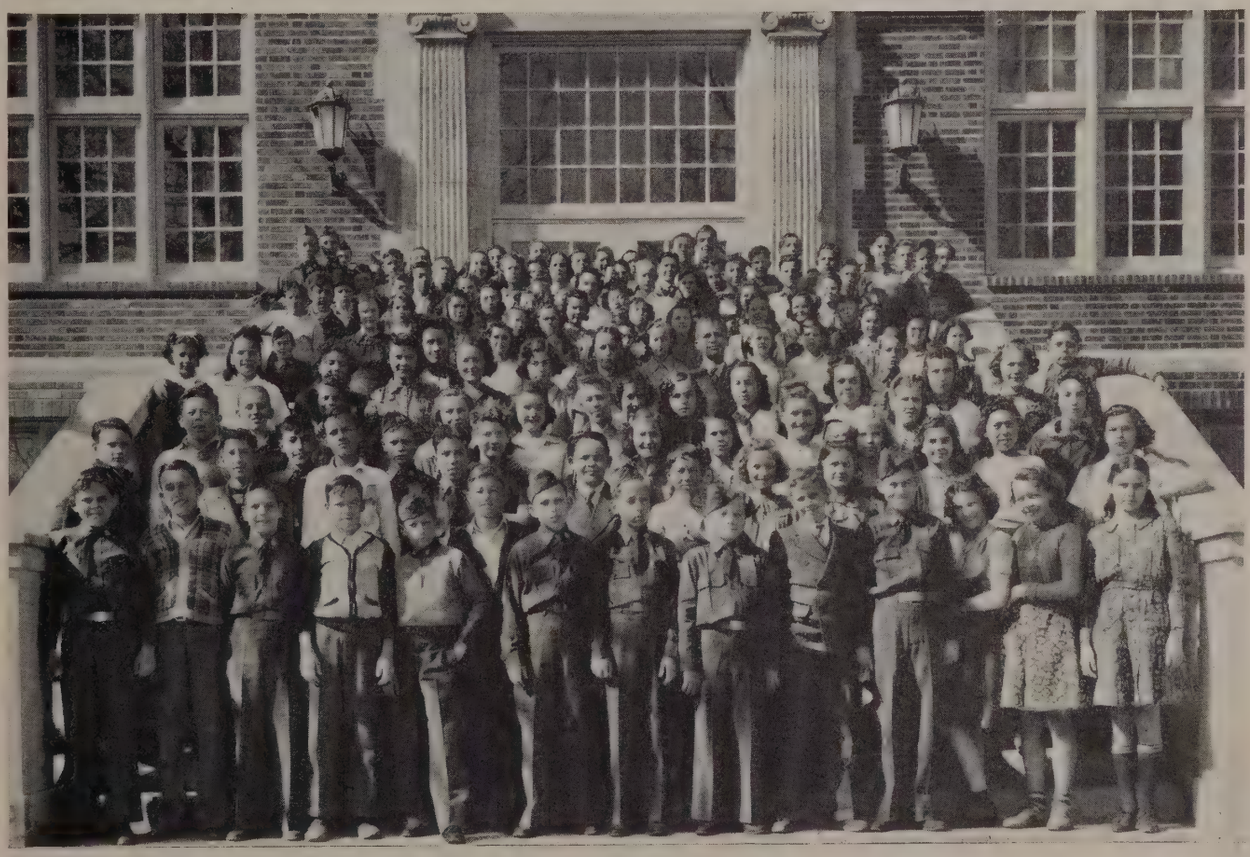

PRESENTING BOOK THREE . . . FEATURES . . .

Bette Denton
Senior Beauty

Hugh Hall
Senior Favorite

Bob Hawkins
Cleverest Senior Boy

Mary Sue Maloney
Cleverest Senior Girl

Robert Wylie
Best All Around Senior Boy

Delia Michael
Best All Around Senior Girl

James Roberson
Underclass Favorite

Imogene Warren
Underclass Beauty

Lonnie Bolding
Best All Around Underclass Boy

Dorothy Miller
Best All Around Underclass Girl

Margie Lowe

PRESENTING BOOK FOUR . . . ACTIVITIES

Journalism Department

STAFF

Co-Editors
Ruth Bybee
Beth Thompson

Business Managers
Joe Bryant
James Simmons

R.O.T.C. Editor
James Kilgore

Sports
Dan Davis

Feature Editor
Majorie Suter

Exchange Editor
Dorothy Whitman

Sponsor
Miss Henrietta Eisenlohr

The primary purpose of the high school paper is to reflect the activities of the students. It strives to cover all important happenings and in that way acquaint everyone with the resources of the school. It hopes to arouse interest in school projects, such as assemblies, senior plays, and contests of all kinds. Through its humor columns and its features the school paper serves as an entertainer of the student readers.

REPORTERS

Allison Ruby
Armistead, Mary Alice
Bandy, Betty
Banker, Dorris
Barnes, Evelyn
Billert, Juanita
Bradford, Elizabeth
Bybee, Ruth
Balch, J. C.
Bryant, Joe
Blair, Arthur
Campbell, Kathryn
Campbell, Virginia
Clark, Elizabeth
Cummings, La Verne
Cavett, Oliver
Click, Otis
Cline, Marcus
Dean, Ruth
Densmore, Juanita
Denny, Lidamay
Dickinson, Dorothy
Davidson, Paul
Davis, Dan
Elphingstone, Mike
Fitzgerald, Francis
Fritz, Eugene
Garrison, LaVoyce
Gates, Mildred
Hayden, Mary
Hunley, Ada Mae
Hollander, Evelyn
Hagendoorn, Billy
Hendricks, Harold
Kirk, Wacil
Kilgore, James
McLeod, Catherine
Maricle, Freda
Marshall, Virginia
Martin, Betty
Matthews, Anita
Mount, Marcelle
Maxwell, Billy
Minor, Ralph
Nelson, Tommy
Oldham, Murray
Pollock, Ruth
Pettit, Joe
Price, Philip
Robnett, Luby
Ratliff, Ruth
Ridley, J. V.
Schulz, Elsie
Scruggs, Joellen
Smith, Bernice
Spradling, Mary Lou
Suter, Majorie
Simmons, James
Sneed, Chad
Tacker, Ivelle
Tate Beneta
Taylor, Virginia
Thompson, Beth
Travis, Calvin
Vestal, Thelma
Whitman, Dorothy
Willhite, Doris
Weatherred, Jim
Wright, Jim
Wylie, Robert
Young, Frances

Pen Pal Club

OFFICERS

President
Mary Belle Watson

Vice-President
Lena Tardio

Secretary
Sarah Tardio

Sponsors
Miss Nellie Bly Lankford
Mrs. Helen Horn

The chief aim of the Pen Pal Club is to develop the talent for writing which is found in most of its members. The Pen Pal Club, a creative writing club, is open to all students from 1Bs to 4As. The only requirement is that each member hand in every term at least one written composition consisting of an essay, a short story, a poem, a short play or other types of literature.

MEMBERS OF THE PEN PAL

Anderson, Willie
Connolly, Sarah Ward
Day, Billie Katherine
Densmore, Juanita
Ellis, Mary
Gaither, Jimmie
Green, Carol Ann
Hammond, Jacquelyn
Kirwan, Johanna
McCleod, Mary Jane
McLaren, Jon
Rasor, Xerma
Rice, Grace
Schimelferig, Louise
Schwedler, Evelyn
Smith, Roberta
Loftice, Nellie L.
Spangler, Helen
Tanner, Billie M.
Tardio, Lena
Tardio, Sarah
Vermillion, Elizabeth
Watson, Mary Belle
Wilder, Peggy
Young, Mildred

National Honor Society

OFFICERS

President
Katherine Daniel

Vice-President
Lane B. Cooke, Jr.

Secretary
Marie France

Sponsors
Miss Lucy Hamilton
Miss Christine Hammock

The National Honor Society consists of honor students who have strived to live up to the four qualifications upon which the society is built. To be a member, a student must average 90 with no grade below 80; he must be a leader in his classes and extra-curricular activities; his character must be above reproach, and he must serve his school in any way that may be beneficial and honest.

MEMBERS OF THE NATIONAL HONOR SOCIETY

Baker, James
Bivings, Dorcas
Bybee, Ruth
Cooke, Lane B., Jr.
Crook, Hesper
Crown, Philip T., Jr.
Cumming, LaVerne
Daniel, Katherine
Davidson, Paul
Dykes, Tommy
Densmore, Juanita
France, Marie
Gruneisen, William
Heiskell, Reba
Hughes, Billie Nell
Johnson, Virginia Dare
Kilgore, James
Law, Warren
Loftice, Elizabeth
Manton, Ruth
Miller, Mildred
Morgan, Mabel
Murdoch, Jane
Osborne, Jane
Parker, Ruth
Robberson, Jack
Thompson, Beth
Tipps, Margery
Waggoner, Jayne
Whittlesey, Margaret Anne
Wylie, Robert

Debate Club

OFFICERS

President
Jim Wright

Vice-President
Carl Napier

Secretary
Jimmie Gaither

Sponsor
Miss Anne Patrick

The purpose of the Debate Club it to create interest in the art of debating, to stimulate enthusiasm in the problems of government, and to foster better citizenship for school and community. For the current season, the debate squad completed a competive record of winning twenty-six debates out of thirty-seven.

MEMBERS OF DEBATE CLUB

Blankenship, George
Brown, Orville
Coke, Owen
Gaither, Jimmie
Gault, Duncan
Goodwin, Paul Whitney
Gruneiser, William
Guest, Gordon
Hall, Hugh
Harding, Warren
Law, Warren
Lee, Joe
Morgan, Everett
Milke, Marguerite
Napier, Carl
O'Brien, Dennis
Sibley, Pat
Smith, Jerry
Redman, Jack
Tanner, Warren
Taylor, Rebecca
Walther, Richard
Walthers, Danny
Watson, Mary Bell
Winters, Gene
Wright, Jim

Dramatic Club

OFFICERS

President
Virginia Taylor

Vice-President
Ivelle Tacker

Secretary
Hazel Collier

Sponsor
Miss Wilhelmina Hedc

The Dramatic Club is an organization open to anyone who has the ambition to act. This club helps to develop the future actors and actresses. Everyone in school is eligible to join this club if he meets the requirements which are necessary. The requirements are that the person should give a recitation before the club as a whole and they are passed on by the program committee.

MEMBERS OF DRAMATIC CLUB

Baker, Verne Lue
Betry, Elise
Bowles, Albert
Bowles, Tommy
Childers, Beatrice
Chittim, Tuleta
Clawson, Bob
Collier, Hazel
Connally, Sarah
Fairey, Frances
Gates, Mildred
Green, Carol Ann
Hare, Virginia
Hawkins, Dorothy
Hufstedler, Edith
Ingram, Pat
Jones, Mary Belle
Lent, Betty Lou
Mehrten, Don Frank
Merritt, Dorothy
Michael, Delia
Nelson, Tommye
Pollock, Ruth
Ratliff, Ruth
Saunders, Louise
Scruggs, Joellen
Tacker, Ivelle
Taylor, Bobette
Taylor, Rebecca
Taylor, Virginia
Walther, Richard
Welch, Margaret
Williams, Alice
Whitman, Dorothy
Wright, Jim

Girl Reserves

OFFICERS

President

Majorie Tipps

Vice-President

Elizabeth Shelton

Secretary

Hesper Crook

Treasurer

Edythe Abernathy

Sponsors

Mrs. Minnie Bramlette

Miss Eugenia Newberry

The purpose of this club is to face life squarely, to find and give the best, and to try to be:

Gracious in manner
Impartial in judgment
Ready for service
Loyal to friends

Reaching toward the best
Earnest in purpose
Seeing the beautiful
Eager of knowledge
Reverent to God
Victorious over self
Ever dependable
Sincere at all times

MEMBERS

Abernathy, Edythe
Allen, Jacquelyn
Allen, Joan
Amis, Jane
Austin, Mary Ellen
Bailey, Amonette
Bell, Dorothy Dee
Benda, D'Maris
Bennett, Dorothy
Bennett, Elinor
Bivings, Dorcus
Blessings, Marjorie
Blevins, Helen
Bloodworth, Mildred
Bonner, Norma
Boyd, Cartaze
Carrell, Mary Lou
Carter, Harriet
Childress, Beatrice
Clark, Barbara Ann
Coates, Nona Lee
Congleton, Elise
Cowan, Norma
Crook, Hesper
Crook, Patsy Rae
Cruse, Rosalyn
Daniel, Katherine
Davis, Imogene
Denny, Lidamay
Ellis, Johnnie
Ellison, Viva
Emery, Louise
Ethridge, Harvijo
Franklin, Mary Yvonne
Forshee, Jane
Foster, Clara Eva
Gray, Mary
Green, Carol Ann
Hare, Helen
Hare, Virginia
Hearn, Maurine
Hill, Madelyn
Hinchey, Mary Jo
Hodges, Billie Ruth
Holbert, Doris
Hughes, Billie Nell
Ingrum, Pat
Ivy, Winifred
Jennings, Daryl
Jones, Joanna
Jones, Patsy Ruth
Jordan, Dorothy
Kemp, Doris
Kimberlain, Mary
King, Alice
Lewis, Francis
McClellan, Anna
McClenahan, Jean
McClenahan, Mary
McDonald, DeLoyce
Marshall, Virginia
Martin, Helen
Osborne, Jane
Park, Helen Jean
Parker, Ruth
Polk, Dorothy
Porter, Nell Ruth
Potthoff, Lois
Ranft, Marquita
Reed, Elsie Mae
Rindy, Beverly
Rogers, Shirley
Rollandin, Virginia
Rowland, Florence
Schieffer, Gussie Jo
Shelton, Elizabeth
Sinclair, Amy
Spangler, Helen
Steger, Josephine
Stone, Billie Charles
Tallent, Margaret
Taylor, Betty
Thompson, Janice
Tipps, Margery
Tipps, Sarah
Tyler, Frances
Smith, Dorothy
Waddle, Ava Jane
Walther, Connie
Wildman, Dolly
Willis, Dorothy
Yeary, Melba

Art Club

OFFICERS

President
Douglas Kimberlin

Vice-President
Mary Alice Vaughan

Secretary
Dorothy Armstrong

Sponsor
Mrs. Nellie Clement

Margie Jones

This large and wideawake department fosters one club—the Art Club. This Club, which is composed of students who wish to promote the interest of art and art culture, convenes on every other Monday. The Club, which was reorganized in February, 1939, has as its principle to promote and teach art and art appreciation to the students who are members.

MEMBERS OF THE ART CLUB

Albin, Frances
Armstrong, Dorothy
Bates, Mary
Bibb, Marie
Bludworth, Mildred
Coleman, Virginia
Cooke, Dorothy
Fleeman, Margaret
Hayden, Mary
Jones, Margie
Keeler, Elizabeth
Kemp, Doris
Kimberlin, Douglas
Kimberlin, Mary Ellen
Kirwan, Johanna
Poulsen, Patricia
Rasor, Xerma
Reagan, Karl
Richardson, Dick
Surley, Martha
Tallen, Margaret
Vaughan, Mary Alice
Walthers, Lillian
Wolf, Gene

Margaret Tallent

Commercial Club

OFFICERS

resident

Otis Meserole

ice-President

Nora Mae Holston

ecretary-Treasurer

Dolly Wildman

Sponsors

Miss Hazel Miller

Mr. Rhea Marriott

Mr. E. M. Cain

Mr. T. W. Browne

Mr. Joe R. Peters

The Commercial Club is an organization open to anyone who is interested in the business world. Anyone is eligible to join this club who has taken some business subjects while in school and have proved themselves real workers. It is the aim of this club to enable students to become familiar with modern progressive business methods and systems.

MEMBERS OF COMMERCIAL CLUB

Ball, Sally
Bell, Lois
Bergman, Pauline
Brown, Virginia
Bush, Mary Katherine
Campbell, Kathryn
Cecil, Bernice
Chatelain, Catherine
Clark, Elizabeth
Couch, Evelyn
Day, Billie Katherine
Dean, Ruth
Densmore, Juanita
Dispenza, Phillip
Eure, Bertie
Fletcher, Johnnye Maye
Flowers, Dorothy May
Ford, Jerryline
Ford, Josephine
Fowler, Francis
Fowler, Margaret
France, Marie
Garrison, LaVoyce
Gash, Minnie
Hammond, Jacqueline
Harding, Warren
Holston, Nora Mae
Huff, Ruby
Hunley, Ada May
James, Sylvia Dean
Lowe, Ed
Luck, Laura Lois
McDonald, DeLoyce
McFarland, Martha
McKinney, Maureen
Martin, Gene
Martin, Nellis Lee
Milke, Marguerite
Pantaze, Anglina
Person, Marinell
Pollock, Ruth
Price, Elisie
Ratliff, Ruth
Reckley, Dorothy
Reed, Elsie Mae
Remstedt, Faye
Richardson, Geraldine
Robertson, Wayne
Saunders, Wanda
Sawyer, Jeanne
Shelton, Lois
Smith, Eleanor Claire
Smith, Roberta
Southern, Mary
Taylor, Rebecca
Tucker, Dorothy
Tubner, Ray
Vann, Ruth
Vermillion, Elizabeth
Warren, Imogene
White, Lucille
Whiteside, Virginia
Williams, Alice
Worden, Dorothy
Wright, Jane
Yeager, Norma

Mary Ellen Austin

Scholarship Club

OFFICERS

President

James Baker

Vice-President

Doroth Schmidt

Secretary

Mary Shields

Sponsors

Miss Helen Aduddell

Miss Berta Cooper

The Scholarship Club is the largest club in Adamson High School. Membership is open to pupils of all classifications who have the required scholastic standing. It is interesting to note that two outstanding jewelry companies of Dallas, Linz Brothers and Arthur A. Everts think so highly of scholarship that each year they provide thousands of pins to the members of the scholarship clubs of the city.

1B
Epps, Turner
Valentine, Bert
Cason, Laurette
Fain, June
Fortune, Jarvis
Johnson, Jeanette
Kimberly, Louise
McClenaham, Mary
Pledge, Patsy
Thompson, Janice
Waddle, Ava Jane
1A
Flash, Charles
Jefcoat, Harold
Leftwich, Lewis
Manton, Thomas
Medley, Lesley
Mullens, Mickey
Murphy, Pat
Schaen, Algar
Trapp, Albert
Warrick, Harry
Whittaker, Pat
Zuefeldt, Richard
Aiton, Helen
Allen, Jacquelyn
Baker, Verma Rae
Ballard, Norma Jean
Barnett, Francis
Beasley, Evelyn
Brown, June
Carrell, Mary Lou
Chamberlain, Marjorie
Childress, Beatrice
Collum, Effie
Cruse, Roselyn
Davis, Imogene
Dickey, Betty Jean
Durand, Jeanette
Ellis, Johnnie
Ewing, Dorothy
Fostea, Clara
Gillette, Ellen
Gleason, Lillian
Harris, Betty
Holmes, Louise
Hood, Norma Jean
Jones, Patsy
Leatherwood, Mary
Lewis, Florence
McSpadden, Wanda
Neal, Betty
Petty, Dorothy
Reston, Malva Nee
Rice, Mary
Rorie, Doris
Terry, Billie Jean
Turner, Virgie Mae
Warren, Annalee
Watson, Yvonne
Welch, Margaret Ruth
White, Elma
Wilson, Mary Jean
Young, Alice Jean
2B
Dees, David
Gregory, William
Little, William
Lockett, Jack
Luper, Harold
McClure, Don
Tucker, George
Wasson, Bob
Akers, Virginia
Anderson, Shirley
Cristol, Amelia
Elson, Helen
Ferguson, Marjorie
Foster, Betty June
Huel, Groce
Hunter, Mamie Bell
Jensen, Nesie
Jensen, Nelsie
Klempin, Essalita
Lewis, Frances
Lowe, Jane
Lowe, Laverne
Midkiff, Pauline
Miller, Jean
Morean, Jean
Newton, Earline
Parker, Joanna
Render, Marjorie
Schimelfenig, Louise
Shook, Bobbie
Smotherman, Dottie
Swafford, Jewel
Thompson, Tresa
Vernon, Earline
Williams, Hertlia
Wilson, Mary Jean
2A
Allen, Jack
Austin, Harold
Childers, Conway
Everett, Billy
Fagan, C. A.
Fletcher, Johnnie
Mays, Billy
Odom, Ralph
O'Rourke, John
Roberts, Raymond
Sellers, Tommy
Tober, Stanley
Tacker, Harold
Vaugn, A. C.
Webb, Keith
Wessels, Dean
Young, Jim
Amis, Jane Sue
Amundsen, Jean
Anderson, Mary
Austin, Betty
Bailey, Amonette
Batlzoger, Marian
Betry, Elise
Blaine, Jo Ann
Boatman, Edna
Brower, Jeanette
Brown, Betty Byrd
Candle, Tommy Jay
Collier, Hazel
Congleton, Elise
Cook, Doris
Cooke, Dorothy
Daniel, Sara
Dobbins, Frances
Drees, Pauline
Duncan, Reona
Ethridge, Harvejo
Fooshee, June
Fowler, Frances
Hatfield, Dorothy
Jones, Joanna
Kimery, Josephine
King, Doris
Kirby, Elizabeth
Leslie, Berta
Loftice, Nellie Louise
Lowe, Dorothy
Moore, Roxie Ann
Napier, Thelma
Pearson, Marinell
Potak, Annie Jo
Powell, Maurine
Rhodes, Rosemary
Richardson, Sally
Robnett, Flo
Rogers, Shirley
Sanford, Mary K.
Saunders, Louise
Shields, Mary
Smith, Roberta
Solomon, Ruth
Southern, Mary
Spangler, Helen
Suttle, Martha
Swindle, Jane
Tardio, Lena
Tardio, Sara
Tennison, Marjorie
Towles, Margaret
Turner, Mary Alice
Vaughan, Mary Alice
Waggoner, Frances
Wagner, Lydia
Wheeler, Bethstine
White, Julia
3B
Boluch, John
Cox, Kenneth
Davis, John
Fowler, Clarence
Gillette, Fred
Goodson, Paul
Green, Harry
Hodges, Murrell
Kinney, Jerry
McChesney, James
Morrow, Carroll
Vaughn, James
Wanner, Charles
West, Jack
Wyatt, Jimmy
Yeager, Earl
Benda, D'Maris
Binion, Wanda
Blessing, Marjorie
Boatman, Edna
Eckstein, Laurette
Edmondson, Frances
Emery, Louise
Emmons, Betty Jane
Fairey, Frances
Fleeman, Margaret
Fletcher, Johnnie Mae
Graz, Mary
Green, Carol Ann
Grissafi, Evelyn
Hare, Helen
Harralson, Marie
Hodges, Merle
Jamieson, La Verne
Loomis, Nellie
Marshall, Cardelia
Owen, Virginia

Continued on Page 132

Spanish Club

OFFICERS

President
Sarah Ward Connolly

Vice-President
Jane Osborne

Secretary
Ruth Manton

Sponsors
Miss Roberta King
Miss Eugenia Newberry
Miss Virginia Rootes

It is the aim of our Spanish Club to become better acquainted with the Spanish people, their language, customs, and costumes. We believe that through better understanding between the people of the North and Latin America, a lasting friendship can be formed which will insure the peace and happiness of our hemisphere.

MEMBERS OF SPANISH CLUB

Bivings, Dorcas
Blessing, Marjorie
Clawson, Bob
Connolly, Sarah Ward
Cummings, LaVerne
Daniel, Katherine
Hamilton, Ernest
Harvey, Annetta
Hufstedler, Edith
Jones, Joanna
Lassatter, Frank
Lowe, Kenneth
Manton, Ruth
Manton, Thomas
Milke, Marguerite
Mount, Marcelle
Osborne, Jane
Park, Helen Jean
Ramsey, Dorothy
Miller, Jean
Robinson, Jimmie
Robinson, Margaret
Rogers, Shirley
Russell, Lloyd
Russell, Melvin
Spangler, Helen
Suter, Marjorie
Tipps, Margery
Holbert, Doris
Clark, Barbara
Odom, Ralph
Hackler, Thaviu
Reneau, Frances
Morgan, Everett
Kirby, Elizabeth Rae
Campbell, William
Tacker, Harold
Brown, Betty Byrd
Duncan, Reona
Horton, Louise
Luttrell, Don
Cristol, Amelia

Pan-American Student Forum

OFFICERS

President
Katherine Daniel

Vice-President
Margery Tipps

Secretary
Helen Jean Park

Sponsor
Miss Virginia Rootes

The Pan American Student Forum is composed of thirty members from each of the Dallas High Schools. There are five meetings each year of the entire Forum called chapter meetings, which are in the form of banquets. Each unit has meetings in its own high school. Our creed is to bring about a closer relationship, sympathy, and understanding with the peoples of the American Continent.

MEMBERS OF THE PAN AMERICAN STUDENT FORUM

Allen, Jean
Bivings, Dorcas
Blessing, Majorie
Boluck, Mary Jane
Clawson, Bob
Connolly, Sarah Ward
Daniel, Katherine
Ezelle, Jack
Flowler, Clarence
Frogge, Wanda
Gilette, Fred
Green, Harry
Hartness, Reeda
Harvey, Annetta
Hufstedler, Edith
Jones, Joanna
Loftice, Oleta
Loomis, Nellie Jane
Nicholson, Majorie
Osborne, Jane
Park, Helen Jean
Pritchard, Hudson
Ramsey, Dorothy
Roberts, Raymond
Robinson, Jimmie
Rogers, Shirley
Russell, Melvin
Sinclair, Amy Ray
Spangler, Helen
Smith, Harold
Tabor, Stanley
Tacker, Harold
Tipps, Margery
Walther, Danny
West, Jack
Westerlage, Lloyd
Whittlesey, Margaret Ann
Williams, Voneta
Wright, Hailey
Wyatt, Jimmy
Yeager, Earl

Le Cercle Francois

OFFICERS

President

Tommy Dykes

Secretary

Nancy Reeves

Treasurer

Joe Kelly

Sponsor

Miss Helen Aduddell

The members of the French Department believe that French is a valuable study, not only in that it contributes to work in art, literature, speech, histrionics, science, including medicine, engineering, writing; they believe it is of great value to the average student in improving his enunciation, enlarging his vocabulary, expanding his field of interests, developing his appreciation of literary form, increasing his capacity for enjoyment.

Le Cercle Francois has enjoyed several social activities this year, among which were the theater party as guests of Frances Starling, the picnic at Stevens Park, and the garden party given by Florence Cox.

MEMBERS OF LE CERCLE FRANCOIS

Allison, Odette
Ballard, Norma Jean
Bethancourt, Hal
Binion, Wanda
Blanton, Nadine
Chapel, John
Coates, Anna Marie
Coates, Mary Dean
Collier, Jimmy
Conrad, Frances
Cox, Florence
Cox, Kenneth
Cox, Robert
Cunningham, Bernice
Dodd, Cranston
Dorsett, Roselyn
Dykes, Tommy
Ellis, Johnnie
Evans, James
Gault, Duncan
Gentry, Robert
Gibson, Myrtle
Green, Carol Ann
Gordon, Jack
Hammond, Jacquelyn
Hawkins, Don
Hawkins, Dorothy
Hearn, Marie
Hill, Patty
Hill, Peggy
Holland, John
Humphrey, Frank
Hunter, Mamie Belle
Jefcoat, Harold
Kelly, Ed
Kelly, Joe
Lazano, Mary
Lowe, Janie
Lowe, Laverne
McLeod, Catherine
Moore, Betty Ann
Morgan, Ernest
Nichols, Phyllis
Pantaze, Angelina
Parker, Ann
Polk, Dorothy
Poole, Dorothy
Pritchard, Hudson
Reeves, Nancy
Reston, Malva Nee
Richardson, Sally
Robnett, Flo
Rollandin, Virginia
Saunders, Wanda
Schieffer, Gussie Jo
Shields, Mary
Smith, Jerry
Starling, Frances
Stephenson, Horace
Sutton, Nancy Carol
Taylor, Betty
Terry, Tom
Vaughan, Mary Alice
Waggoner, Frances
Walther, Katie
Warren, Annalee
Webb, Keith
Welch, Margaret
Williams, Voneta
Yeargan, Eleanor

Latin Department

HONOR STUDENTS OF DEPARTMENT

First . . . . Hugh Ho

Second . . . Bob Eag

Third . . . Evelyn Mac

MEMBERS OF LATIN DEPARTMENT

Adams, Virginia
Adin, Bill
Akers, Virginia
Anderson, Shirley
Arrington, Billie
Atterberry, Wilson
Avard, Collece
Baltzegar, Marian
Beckley, Virginia
Blaine, Joe Anne
Boston, Mary Carolyn
Bowles, Albert
Bowles, Tommy
Boyd, Cortaza
Branan, Vera Faye
Bruce, Juanita
Bryan, J. W.
Burkhart, Bill
Carlton, Juanita
Clark, Pattie Sue
Coke, Owen
Cooke, Dorothy
Cooke, Lane B.
Cornet, Mildred
Crockett, James
Crook, Hesper
Crow, Earl Edward
Dees, David
Dilleshaw, Margaret
Dunlap, Clifford
Eagle, Bob
Ellison, Viva
Estes, Mary Frances
Ethridge, Harvejo
Fain, June
Fairey, Frances
Felts, James
Finley, Carl
Fleeman, Rebecca
Foster, Clara Eva
Gallassero, Charles
Geisert, Leonard
Gleason, Lillian
Godwin, Alice
Green, H. T.
Griffith, June
Groce, Huel
Hall, Hugh
Harris, Matthew
Harrison, Harry
Hart, Jack
Hawkins, Eleanor
Hodges, Billie Ruth
Hughes, Billie Nell
Jefcoat, Nadine
Kinney, Jerry
Kimberly, Louise
King, Doris
Kirwan, Johanna
Koch, Phil
Law, Warren
Layden, Bobby
Leatherwood, Mary
Lent, Betty Lu
Leslie, Berta
Lewis, Viola
Lockett, Jack
Long, Mary Jane
Long, Mary Louise
Lord, Jack
Luper, Harold
McClenahan, Mary
McLeod, Mary Jane
McMullen, Margaret
Maas, Evelyn
Maidow, Joe
Marable, William
Marshall, Cordelia
Martin, Helen
Midriff, Pauline
Miller, Dorothy
Miranda, Lillian
Moore, Roxie Anne
Morgan, Mable
Murdoch, Jane
Napier, Carl
Napier, Thelma
Neuman, Fred
North, Mary Ruth
O'Brien, Dennis
O'Rourke, John
Parker, Catherine
Parker, Ruth
Petty, Dorothy
Pledge, Patsy
Plunkett, Nannie Lou
Powers, Lois
Rambo, Edward
Render, Marjorie
Rice, Grace
Rice, Mary Loys
Roberts, Beverly
Robberson, Jack
Schieffer, Gussie Jo
Schmidt, Dorothy
Sellers, Tommy
Smith, Bertram
Smith, Frances
Smothermon, Dottie
Sorenson, Rodney
Southern, Mary
Tanner, Warren
Tardio, Lena
Tardio, Sarah
Thaxton, Bob
Thompson, Janice
Thompson, Zana
Tipps, Sarah Sue
Trapp, Albert
Tubre, Gloria
Tucker, Betty Joe
Tucker, Norma
Tyler, Frances
Vaughn, James
Wacker, June
Wade, Louis
Wall, Kan
Warrick, Harry
Wasson, Bob
Watson, Mary Bell
Whale, Jack
Wheeler, Bethstine
Whittlesey, Philip
Wilkinson, Otis
Williams, Nev
Wilson, Mary Gene
Wilson, William Earl
Winblood, Jack
Wolff, Gwendolyn
Young, Jim
Zuefeldt, Richard

Library Council

OFFICERS

President
Albert Walraven

Vice-President
James Simmons

Secretary
Imogene Warren

Sponsor
Miss Laura Alexander

The purpose of the W. H. Adamson Library Council is to aid in the creation of a closer relationship between the pupils and the Library and to help with the work carried on by the Library. In the course of one year the Council donated a typewriter and thirty volumes of books to the school library.

MEMBERS

Bandy, Betty
Benda, D'Maris
Coke, Owen
Cook, Embelyne
Grunesin, William
Hawkins, Dorothy
Hawkins, Elinor
Holston, Nora Mae
Jameson, Mary Lou
Johnston, Mary
Jones, Robert
Malony, Mary Sue
Marshall, Cordelia
Martin, Nellie Lee
Miller, Dorothy
Murdock, Jane
Shaw, Jim
Simmons, James
Smith, Dorothy
Thompson, Tresa
Vernon, Evoline
Walraven, Albert
Wanner, Charles
Warren, Imogene
White, Howard
Willhite, Doris
Williams, Edward
Wylie, Robert

Student Council

OFFICERS

President
Robert Wylie

Vice-President
Bob Hawkins

Secretary
Dorothy Miller

Treasurer
Dorothy Hawkins

Sponsor
T. W. Browne

The purpose of the Student Council is to formulate, through suggested measures, a more nearly perfect school Democracy, to foster development of the fundamental principles of enthusiastic school citizenship and active school spirit for this "the greatest school in this, the greatest state of this, the greatest of all Democracies."

MEMBERS

Albin, Frances
Baker, James
Bandy, Betty
Benda, D'Maris
Bennett, Elinor
Bivings, Dorcas
Blaine, Joe Anne
Brown, Rodgers
Bybee, Ruth
Cavett, Oliver
Clark, Patty Sue
Cook, Doris
Cowing, Harry
Crook, Hesper
Davidson, Paul
Denny, Lidamay
Fox, James
Franklin, Ned
Hall, Hugh
Harding, Warren
Hare, Robert
Hawkins, Bob
Hawkins, Dorothy
Hawkins, Eleanor
Heiskell, Reba
Hodgens, Mary Louise
Johnson, Virginia
Jones, Robert
Lassetter, Frank
Lee, Forrest
Lowe, Edward
Lowe, LaVerne
Luck, Laura Lois
McBride, Fred
McBride, Lewis
McCulley, Rader
McCullough, Ruth
McClenahan, Mary
Meley, LeRoy
Michael, Delia
Miller, Dorothy
Moore, Roxie Ann
Napier, Carl
Osborne, Jane
Plumlee, Dorothy
Polk, Dorothy
Potthoff, Lois
Powell, Bill
Robinson, Jimmie
Saunders, Louise
Scruggs, Joellen
Shelton, Robert
Simms, Jack
Smith, Bertram
Smither, Betty
Sport, L. C.
Tacker, Ivelle
Tippitt, Frank
Todd, Betty
Travis, Calvin
Waggoner, Jayne
Warren, Imogene
Whitman, Dorothy
Willhite, Doris
Williams, Edward
Wright, Jim
Wylie, Robert

National Thespian Club

OFFICERS

President
Jim Wright

Secretary
Dorothy Whitman

Sponsor
Miss Wilhelmina Hedde

It is the aim of this club to further the work of particularly talented students of the drama and to become more familiar with the theater and stage.

MEMBERS OF THESPIAN CLUB

Albin, Frances	Tacker, Ivelle
Connolly, Sarah Ward	Whitman, Dorothy
Erickson, Muriel	Hawkins, Dorothy
Green, Carol Ann	Scruggs, Joellen
Gleason, Jim	Wright, Jim
Fincher, Claire	Walther, Richard
Hamilton, Elizabeth	Taylor, Rebecca
Dillahunty, Richard	Luper, Dan
Tate, Benita	Nelson, Tommie

Senior Hi-Y

OFFICERS

President

Robert Shelton

Secretary

Robert Wylie

Sponsor

Richard E. Stroud

The purpose of the Senior Hi-Y is to create, maintain, and extend throughout the school and community high standards of Christian character. In order to live up to the high ideals stated in the purpose of this club, the members are actively engaged in seeking out those individuals best qualified to lead, to guide, and to stimulate clean sports, clean speech, and clean scholarship.

MEMBERS OF THE HI-Y

Ashley, John
Atkisson, Bill
Baker, James
Bates, Billy
Bearden, Bob
Berry, Allen
Bethencourt, Harold
Boatman, Al
Bowden, Edgar
Brackeen, Billy
Brown, Rodgers
Brown, Orville
Bryant, Joe
Carroll, B. A.
Campbell, Jimmie
Coke, Owen
Collier, Carroll
Cook, Lane B.
Cox, Robert
Davidson, Paul
Gruenizen, William
Harding, Warren
Harrison, J. B.
Jennings, Lee
Kilgore, James
Kinnan, Carl
Lee, Joe
McBride, Fred
McBride, Lewis
McCulley, Rader
Maples, Billy
Nall, James
Nowlin, Bob
Redwine, Earnest
Reed, Gordon
Rogers, Morgan
Roberson, Jack
Satterwhite, Marion
Simmons, James
Shelton, Robert
Stevenson, Horace
Walraven, Albert
Wanner, Charles
White, Howard
Wilder, Truman
Williams, Edward
Wright, Jim
Wylie, Robert

Junior Hi-Y

OFFICERS

President
Daniel Green

Vice-President
Keith Webb

Secretary
Bert Craig

The aim of the Junior Hi-Y is to create, maintain, and extend throughout the school and community, better standards of Christian character.

MEMBERS OF THE JUNIOR HI-Y

Allen, Jack
Bass, Albert
Carlisle, Robert
Clark, Robert
Clawson, Bob
Coleman, Tommy
Collins, Carl
Craig, Bert
Green, Daniel
Johnson, Donald
Leftwich, Lewis
Nowlin, Wanz
Odom, Ralph
Primm, Bill
Budd, Billy
Russel, Lloyd
Stild, Joe
Valentine, Bert
Warwick, Harry
Webb, Keith
Zeufeldt, Richard

Student Assistants

The assistants of this school are students of high standing chosen by faculty members as library assistants, office assistants, locker guards, gym assistants and for any other purpose in helping the school or teachers. These students must be above reproach in every instance and have a good scholastic standing. It is an honor to be a student assistant at Adamson High School.

Anderson, Charles
Armistead, Mary Alice
Barnes, John
Bates, Billy
Bearden, Mary
Beirseker, Marvin
Bivings, Dorcas
Bodine, Robyn
Brown, Joe
Brown, John
Collier, Carroll
Crown, Phil
Daniel, Dorothy
Daniel, Kathrine
Dean, Ruth
Dillahunty, Richard
Erickson, Muriel
Fain, M. N.
Fincher, Claire
Franklin, Ned
Garrison, LaVoice
Green, H. T.
Gruneisen, William
Haralson, David
Harris, A. W.
Hawkins, Bob
Heiskell, Reba
Hill, Hildred
Jackson, Bayard
Jackson, J. W.
Kilgore, James
Lee, Forrest
Lee, Juanita
Loftice, Elizabeth
Lord, Jack
Maas, Evelyn
Meserole, Otis
Morrow, Ernest
Murphey, Pat
Osborne, Jane
Park, Helen Jane
Parr, Charles
Phillips, Ray
Rindy, Phyllis
Schmidt, Dorothy
Saunders, Wanda
Simms, Jack
Switzer, Dashiell
Tippett, Frank
Tipps, Marjorie
Trapp, Albert
Watson, Mary Belle
West, Jack
Wheeler, Herman
Willhite, Doris
Wiskochil, Margaret
Wylie, Robert

Mary Ellis

Interscholastic League

One-Act Play

Joellen Scruggs

Dorris Banker

James Kilgore

James Baker

Oliver Cavett

Ivelle Tacker

Essay Contest

Lois Potthoff
Dorothy Schmidt

Declamation

Luby Robnett
Grant Collier

Extemporaneous Speakers

Rader McCulley
Myrtle Mathis

Debate

Jim Wright

Richard Walthers

Marguerite Milke

Mary Bell Watson

Spelling

Pattie Sue Clark

Mary Ellis

Horseback Riding Club

OFFICERS

President
Warren Harding

Vice-President
Billy Satterwhite

Secretary
Mary Shields

Sponsor
Miss Eunice Tilley

The purpose of the Horseback Riding Club is to create, maintain, and extend throughout the school and community better treatment of one of man's best friends, "the hoss." Our aim is to master and control the horse in the proper way.

MEMBERS

Banker, Dorris
Balch, J. C.
Bennett, Eleanor
Blaine, Joan
Boatman, Al
Bodine, Robyn
Brown, Joe
Chittim, Tuleta
Collett, Luke
Cook, Embelyne
Croft, T. Wayne
Davis, Evelyn
Ellison, Viva
Elphingstone, Mike
Fritz, Eugene
Gandy, Wenzel
Godwin, Dudley
Harding, Dorothy
Jordan, Dorothy
Kelly, Joe
King, Doris
Lanza, Nick
Meley, Leroy
Michael, Delia
Matthews, Anita
Mowatt, Bobbie
Maier, Peggy
Murrel, Virginia
Nall, Jim
Patton, Walter
Prentice, Bill
Pyeatt, Nancy
Rawlins, J. H.
Ridley, J. V.
Schlinke, Otis
Simms, Jack
Smithers, Betty
Suter, Marjorie
Tallent, Henry
Tate, Beneta
Taylor, Ray
Taylor, Virginia
Thompson, Charles
Todd, Betty Marie
Tiner, Erma
Wade, George
Walker, Hiram
Warren, Imogene
West, Rose Marie
Wilkerson, Kathern
Wilkes, Meredith
Willhite, Doris
Wright, Jim

Orchestra

OFFICERS

President
Wendell Breedlove

Vice-President
Jewel Honeycutt

Secretary
Max Graham

Sponsor
Miss May Haseltine

The object of this group is to learn some of the best selections in music and to experience ensemble work which is team work.

MEMBERS OF THE ORCHESTRA

Barnett, J. C.
Birdsong, Jacky
Boatman, Ruth
Brackeen, Billy
Breedlove, Wendell
Burnett, Martha
Coleman, Tommy
Cooper, Jimmie
Easley, Raymond
Graham, Max
Green, H. T., Jr.
Green, Peggy
Hamilton, Jack
Honecutt, Jewel
Humphreys, Earl
Lee, Joe
McCroskey, Jack
McManus, William
Moore, Betty Ann
O'Bryan, Latrell
Reckley, Dorothy
Roberts, Beverly
Schieffer, Gussie Jo
Stone, Billie Charles
Teal, Norma
Templeton, Mary
Tyler, Frances
Watkins, Lois
Young, Alice Jean

Mixed Chorus

OFFICERS

President

Mary Frances Wilson

Vice-President

Doris Nichols

Secretary

Joena Parker

Sponsor

Miss May Haseltine

The object of this chorus is to sing intelligently all types of music and to blend voices.

MEMBERS OF THE CHORUS

Adams, Mary June
Allison, Ruby
Anderson, Shirley
Arnett, G. C.
Austin, Annetta
Avrea, Ouida
Baggett, Kathrine
Baker, James
Baker, Robert
Baker, Verna
Banker, Dorris
Barnes, Evelyn
Barrett, Betty June
Beasley, Evelyn
Beasley, Frances
Bemelmans, Norman
Berry, Jean
Berry, Mimi
Blair, Mary Francis
Blalock, Nelonise
Bowles, Tommy
Cameron, Joyce
Carpenter, Jean
Carlisle, Mary
Cason, Gwendolyne
Cason, Laurette
Cavett, Oliver
Chamberlain, Marjorie
Childress, Beatrice
Chittum, Tulita
Clawson, Bob
Climer, Dorothy
Coleman, Christine
Coleman, Frances
Collum, Effie
Cook, Embelyn
Cook, Florence
Cowan, Norma
Cox, Kathleen
Cristol, Amelia
Dailey, Howard
Dickinson, Dorothy
Dilleshaw, Margaret
Duncan, Reona
Dunn, Irene
Ely, Marion
Eubank, Dorthy
Evans, Elizabeth
Ewton, Mary
Fain, M. N.
Ferguson, Marjorie
Fleeman, Margaret
Folse, Peggy Lee
Foster, Betty June
Gaither, Jimmie
Gassett, Rex
Gleason, Lillian
Godwin, Alice
Gray, Doyle
Griffith, June
Groce, Huel
Guest, Gordon
Hair, Ora Lee
Hamilton, Marjorie
Harding, Dorothy
Harris, Betty
Harris, Bobby
Hays, Martha Jane
Harbor, Mary E.
Hemphill, Jeanne
Hitt, Doris
Hodgens, Mary Louise
Hollander, Evelyn
Hollander, Marion
Huff, Virginia
Jefcoat, Nadine
Jolley, Thelma
Kock, Phil
Kimery, Josephine
Klempliu, Essalita
Law, James
Long, James Edward
Lee, Mary Evelyn
Leslie, Berta
Lewis, Viola
Lowe, LaVerne
Lowe, Janie
McGee, David
McHerten, Frank
McCleanham, Mary
Martin, Helen
Merchant, Marmarite
Michael, Delia
Miller, Mozelle
Moreau, Jeanne
McPeek, Norma
Nichols, Doris
North, Juanita
Osborn, Ruth
Park, James
Patterson, Robert
Phillips, Buford
Price, John
Parr, Charles
Parker, Joena
Paden, Helen
Perry, Mable Grace
Pittman, Mary K.
Powers, Margaret
Prather, Mary A.
Rainwater, Louise
Richardson, Omega
Robinson, Margaret
Rice, Grace
Rice, Mary Loys
Rooker, Milder
Sibley, Pat
Simmons, Billy H.
Stubbs, Virgil
Smotherman, Dottie
Savis, Joy
Scuffield, Berta
Silous, Ellen
Turner, Richard
Tanner, Billie Marie
Taylor, Betty
Walker, Leona
Watson, Mary Bell
Wood, Marjorie
Wright, Eula Mary
Walker, Ruth Alice
Walker, Ruth G.
Wall, LaVerne
Wardrip, Ruth
Whitley, Martha Lee
Widler, Peggy
Williams, Herta
Wilson, Mary F.
York, Betty Lynn

January Senior Play

MAIN CHARACTERS

Anne Watkins
by
Evelyn Maas

Ted Lewis
by
Armend Keane

Mamie Rose
by
Elizabeth Hamilton

Aleck Smart
by
Jim Geason

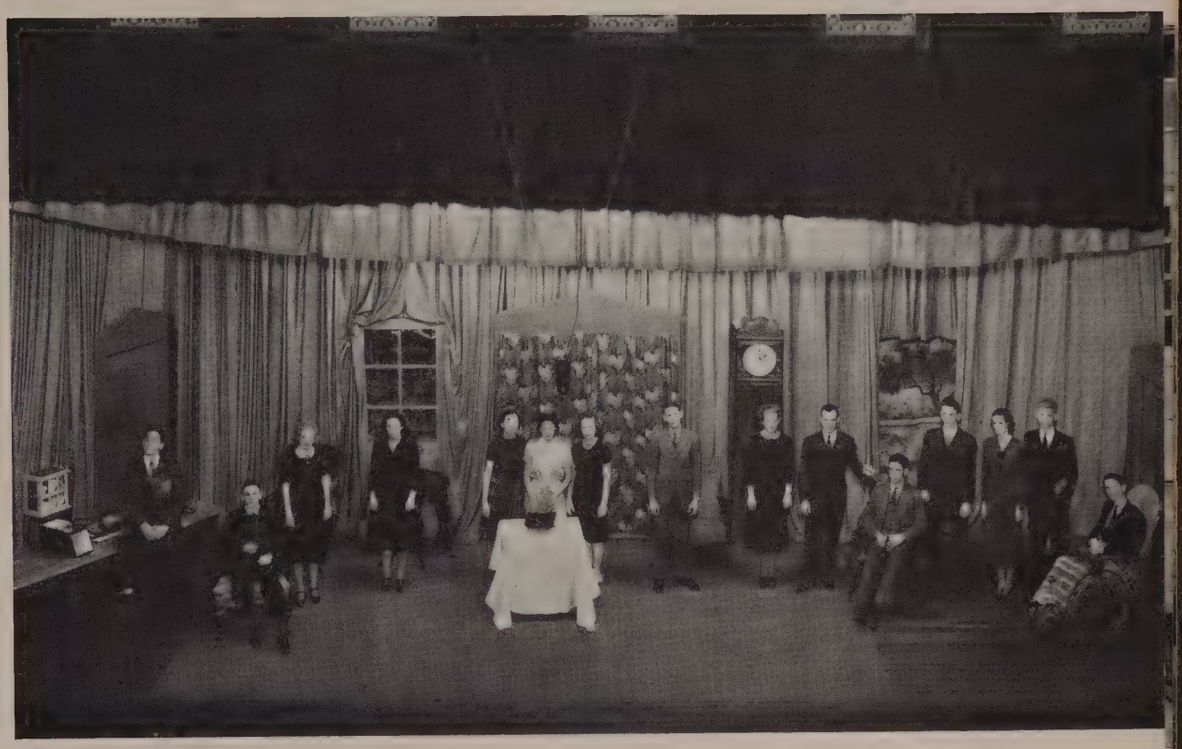

THE GHOST PARADE

STORY

Anne Watkins inherits a hotel, full of ghosts instead of guests. Anne and her friend, Mamie Rose, stay in spite of the rumors of ghosts, and soon two actors join them. The ghosts continue to walk, and it soon develops that Jonas and Matilda, who pose as an elderly deaf couple, are on the trail of the villain Higgenbottom. Higgenbottom is posing as a convalescent but is trying to find the hidden treasure. However, he is caught by Matilda and Jonas, detectives, and taken away. The treasure is restored to Anne, and she and Ted plan to get married and then stay on to run the hotel.

OTHER CHARACTERS

Absalom Hawkes	Dan Luper
The Sheriff	Richard Dillahunty
Hiram	Frank Underwood
Rastus	Harold Smith
Aba Higgenbottom	Robert Parker
Jonas	Hugh Hall
Matilda	Muriel Erickson
Abigil Jones	Rugh Carmical
Billy Lamont	Clair Fincher
Claudia	Ruby Murray
Flo	Marie Bradberry
The Pest	Jean Gleason

June Senior Play

MAIN CHARACTERS

Clark Richards

by

Oliver Cavett

Dorothy Faber

by

Joellen Scruggs

THE HOUSE OF THE FLASHING LIGHT

STORY

The House of the Flashing Light told the story of a ruby known as the "Devil's Eye", which was stolen from the image of Naga, in western China. Several persons try to gain posession of the Jewel at the House of the Flashing Light in California. It develops that Lavina solves the mystery. Jesse Corcoran is mysteriously killed, and after all threads are straightened out Clark and Dot become engaged.

OTHER CHARACTERS

Levinia	Marcella Rogers
Louise Bashford	Virginia Taylor
Jessie Corcoran	Douglas Kimberlain
Sally Faber	Dorris Banker
Mr. Li	Robert Shelton
Pedro	Robert Jones
Doyle Kevlin	Paul Davidson
Eva Harper	Doris Willhite
Phyllis	Florence Cox

International Peace Forum

OFFICERS

President
Warren Tanner

Secretary
Amy Ray Sinclair

Sponsor
Miss Lorine Higginbotham

The International Peace Forum grew out of the study of a special unit on International Relationship and World Peace taken up by the classes in History 8 and History 4 in the fall of 1937 The purpose of the group is to study problems of national and international importance since most of these are related either directly or indirectly to that of World Peace. The programs consist of debates, panel discussions, and special reports, always followed by a spirited discussion by the members. The motto could well be stated as, "Learn the facts, and do your part as a citizen", or, "It is not for us to judge, but to understand."

MEMBERS

Brown, Orville
Evans, James
Gruneisen, William
Horn, Wayne
Law, Warren
Lee, Forrest
McCulley, Rader
Napier Carl
Redman, Jack
Robertson, Wayne
Sinclair, Amy Ray
Summers, James
Tanner, Warren
Wright, Jim

Texas Poetry Society-Book Review Club

OFFICERS

President
Lidamay Denny

Vice-President
Delia Michael

Secretary
Mary Ruth North

Sponsor
Miss Lorine Higginbotham

The Texas Poetry Society, formed in September, 1936, under the direction of Mrs. Nell Taylor, was reorganized in February, 1939 as the Book Review Club. The purpose of the club is to encourage the reading of outstanding books, to give opportunity for review and discussion in the programs by both members and outside speakers, and to promote friendly, social contacts between its members.

MEMBERS

Abernathy, Edithe R.
Baugh, Olga Mae
Baxley, Marian
Bearden, Mary
Boyd, Billie Jo
Burnett, Martha
Bybee, Ruth
Clark, Maxine
Chittum, Tuleta
Collier, Hazel
Cook, Embylene
Crook, Hesper
Denny, Lidamay
Denton, Bette Ruth
Dierolf, Lyndel
Dickinson, Dorothy
Erickson, Muriel
Estes, Mary Frances
Franklin, Mary Y.
Gleason, Jean
Heath, Natalie
Hill, Madeline
Hughes, Billie Nell
Jamieson, Mary Lou
Johnston, Mary
King, Doris
McWilliam, Mary C.
Maloney, Mary Sue
Martin, Betty
Michael, Delia
Miller, Dorothy
North, Mary Ruth
Parker, Ruth
Rindy, Phyllis
Spicer, Margaret
Turner, Virginia
Warren, Imogene
West, Rose Marie
Wheeler, Margaret
Whitman, Dorothy
Whittlesey, Margaret

Junior Red Cross

OFFICERS

President
Frank Lassetter

Vice-President
Joanne Jones

Secretary
Bob Clawson

Sponsor
Miss Mary Mondy

The Junior Red Cross is an organization not only in our school but in our city, state and nation. This organization renders service to persons in distress or in need.

MEMBERS

Allen, Jack
Anderson, Charles
Baltzegar, Marian
Bates, Mary
Bendrat, R. V.
Black, Jeanne
Chandler, Troy
Clawson, Bob
Cook, Dorothy
Fairey, Francis
Grissaffi, Evelyn
Hill, Tannye
Holland, John
Hutchens, Mary
Jolly, Thelma Jo
Jones, Joanne
Kelly, Edward
Lassetter, Frank
Lowe, Kenneth
O'Rourke, John
Pool, Dorothy
Richardson, Sally
Ridgell, Horace
Saunders, Louise
Shields, Mary
Smith, Bertram
Vaughn, Mary Alice
Young, Mildred

Junior Medical Professional Club

OFFICERS

President
Dorothy Jordon

Vice-President
Juanita Billert

Secretary
Tommy Dykes

Sponsor
Mr. William Meek

The aims of this club are to aid students in deciding whether or not they desire a medical career and to bring into closer contact those students who have something in common with each other.

MEMBERS OF JUNIOR MEDICAL PROFESSIONAL CLUB

Adams, Virginia
Amis, Jane
Avard, Collece
Barnes, Evelyn
Bennett, Dorothy
Billert, Juanita
Blackwell, Audrea
Blalock, Nelouise
Bowles, Tommy
Brannon, Vera Faye
Dykes, Tommy
Elem, Juanita
Ewton, Mary
Hearn, Maurine
Hilton, Wanda
Jordon, Dorothy
Miller, Mozelle
Peitz, Rita
Pitchford, Rae
Pledge, Patsy
Sawyer, Jeanne
Terry, Billie Jean
Tucker, Dorothy
Willis, Dorothy Anne

Kamera Club

OFFICERS

President

Philip Crown

Vice-President

Gordon Reed

Secretary

Elizabeth Shelton

Sponsor

Mr. W. E. Noah

The objectives of this club shall be to foster interest in photography among the students and faculty of W. H. Adamson High School, to provide them with a useful as well as interesting extra curricular activity, to promote the exchange of ideas, forgoing reasons will carry the individual toward a means of improving his general photographic ability, and finally to provide a means of keeping a permanent record of the student and faculty activities, sports, etc.

MEMBERS

Adkinson,Lila
Badgett, Jimmie
Bawles, Charles
Blanton, Nadine
Cates, Norma
Clark, Barbara Ann
Coleman, Virginia
Combs, Ann
Cristal, Amelia
Crook, Hesper
Crown, Philip
Dillard, Pat
Durand, Elizabeth
Durand, Janette
Emmons, Martha
Ephingstone, Mike
Fain, June
Fowler, Frances
Hare, Virginia
Hearn, Marie
Heiskell, Reba
Hodges, Billie Ruth
Holloway, Gwendolyn
Howard, Guy
Hutchinson, Robert
Jennings, Daryl
McClellan, Anna
Marable, Dorothy
Maricle, Freda
Marshall, Virginia
Meherten, Mary Ann
Morgon, Mabel
Pikens, Helen
Pollock, Ruth
Potthoff, Lois
Pritchard, Hudson
Ratliff, Ruth
Reed, Gordon
Rindy, Beverly
Ross, Lorraine
Shelton, Elizabeth
Thompson, Janice
Tippitt, Frank
Townsend, Mary
Walker, Ruth
Walther, Connie
Wilder, Truman
Wildman, Dolly
Wilson, Wailand
Williams, Alice
Wright, Jane
Wyatt, Jimmy
Young, Alice Jean

Progressive Club

OFFICERS

President
Jim Wright

Vice-President
Lewis McBride

Publicity Minister
Gene Winters

Secretary
Robert Shelton

The purpose of the Progressive Club is to instill in the members a thorough understanding of the cardinal principles of good citizenship and peace-time patriotism. This organization fosters the development of school spirit and school citizenship by lending its support to worthy candidates for the elective offices of the school.

MEMBERS OF THE PROGRESSIVE CLUB

Allen, Sam
Beardon, Bob
Berry, Allen
Balch, J. C.
Baker, Robert
Boatman, Al
Brown, Rodgers
Butler, Tommy
Brown, Orville
Collier, Hazel
Davidson, Paul
Densmore, Juanita
France, Marie
Gandy, Wenzel
Gault, Duncan
Guest, Gordon
Gaither, Jimmie
Horn, Wayne
Hall, Hugh
Hill, Fitzhugh
Harding, Warren
Hare Robert
Hunt, Woodrow
Hawkins, Bob
Howard, Guy
Lee, Joe
Landers, Kenneth
McBride, Fred
McBride, Lewis
McCulley, Rader
McCullough, Hal
Marco, Jimmie
Moore, Marvin
Musgrove, Lee
O'Brien, Dennis
Parker, Robert
Pritchard, Hudson
Rogers, Morgan
Redman, Jack
Rasor, Penryn
Rawlins, J. W.
Satterwhite, Bill
Satterwhite, Marion
Sawyer, Tom
Shelton, Robert
Simmons, James
Sturgess, George
Tacker, Ivelle
Tanner, Warren
Terry, Tom
Thompson, Carl
Tippet, Frank
Travis, Calvin
Walther, Richard
Webb, Kirk
Winters, Gene
Wanner, Charles
West, Jack
Wright, Jim
Wildman, Dolly
Wylie, Robert

Aviation Club

OFFICERS

President
Carl Kinnan

Vice-President
Lewis McBride

Secretary
Helen Blevins

The purpose of the Aviation Club is to bring together those students who are really interested in this field. It is the plan of the club to visit the airports and to become closely acquainted with all parts of the airplane.

MEMBERS

Allen, Jack
Berry, Jean
Berry, Mimi
Bixler, W. D.
Blevens, Helen
Brown, Rodgers
Bryant, Robert
Carter, Morris
Childress, Joy
Cowen, Harry
Dailey, Howard
Denny, Lidamay
Evans, Forrest
Franklin, Ned
Giullary, J. W.
Hall, Raymon
Hamilton, Ernest
Hamilton, Jack
Howard, Guy
Jennings, Lee
Jones, Charles
Kinnan, Carl
Knight, John
Lowe, Edward
McBride, Lewis
McIntosh, Earl
Morgan, Billy
Musgrove, Lee
Nichols, Phyllis
Pasino, Frank
Pettigrew, Fay
Price, John
Pritchard, Hudson
Reed, Gordon
Rogers, Morgan
Sanger, Edwin
Sharp, Arbry
Switzer, Otto
Walker, Hiram
Wanner, Charles
Wentworth, B. R.
Wilder, Truman
Wildman, Dolly
Yeager, Earl

Gym Class

Spring and baseball, that happy twosome which attracts the attention of all gym girls.

Badminton is another popular game.

Gym Class

A class of general corrective exercises.

Stall bar exercise for general body toning.

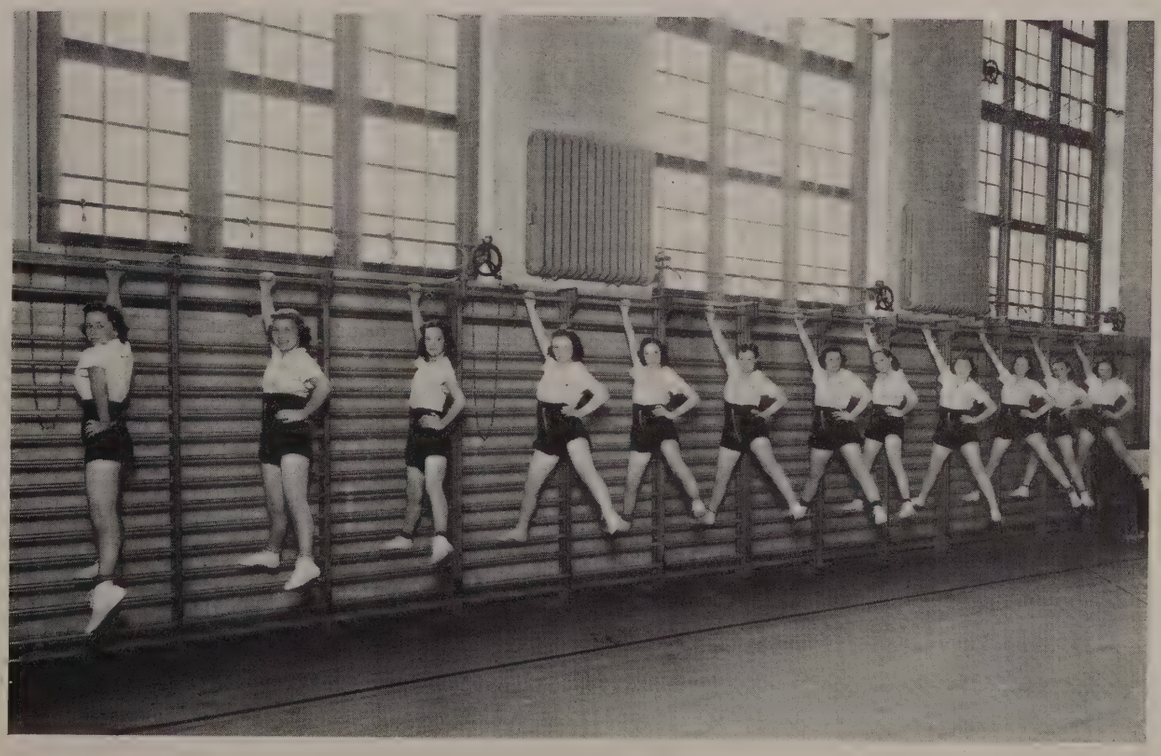

Pep Squad

Adams, Virginia
Albin, Frances
Albin, Sadie
Amis, Jane
Angus, Elizabeth
Baltzegar, Marian
Barnett, Frances
Baugh, Corinne
Beasely, Frances
Benda, D'Maris
Bennett, Dorothy
Billert, Juanita
Blessing, Marjorie
Black, Jeanne
Blaine, Joe Anne
Bowley, Peggy
Brown, Betty
Brown, June
Bryant, Juanita
Burt, Anna Jean
Bybee, Ruth
Carlton, Juanita
Carrell, Erna Mae
Carrell, Mary Lou
Clark, Barbara
Clark, Dorothy
Coleman, Christine
Combs, Ann
Cook, Doris
Cooke, Dorothy
Cooper, Maxine
Cristol, Amelia
Cruse, Rosalyn
Denny, Lidamay
Durrett, Imogene
Edgar, Catherine
Edmondson, Frances
Elam, Juanita
Elmore, Doris
Emery, Louise
Everett, Elise
Fairey, Frances
Fincher, Claire
Ford, Jerryline
Ford, Josephine
Garrett, Dorothy
Gillette, Ellen
Glover, Betty
Green, Carol Ann
Grissaffi, Evelyn
Gual, Marjorie
Harris, Betty
Harmon, Virginia
Hearn, Marie
Hearn, Maurine
Hemphill, Jeanne
Hill, Betty Jo
Hill, Peggy Ann
Hill, Peggy
Hill, Tannye
Hilton, Wanda
Hodgens, Mary
Hoffman, Mary
Holbert, Doris
Holloway, Gwendolyn
Howell, June
Hoot, Mary Frances
Huff, Virginia
Huffines, Anita
Hughes, Billie Nell
Hunter, Mamie Bell
Johnson, Jerrie
Jones, Joanna
Jones, Margie
Kerr, Margie
Kerr, Louise
King, Doris
Leach, Jeane
Long, Mary Jayne
Lowe, Janie
Lowe, La Verne
Marable, Dorothy
McClung, Helen
McDaniel, Doris
McFarland, Martha
McLaren, Jon
Mowat, Bobby
Newton, Mildred
Nichols, Phyllis
O'Bryan, Latrell
O'Donohoe, Billie
Osborn, Doris
Paden, Helen Grace
Parker, Ruth
Pearson, Marinell
Pettijohn, Anna Juana
Pitchford, Rae
Polk, Dorothy
Polle, Dorothy
Pogue, Kathryn
Potthoff, Lois
Richardson, Betty
Richardson, Geraldine
Reston, Malva Nee
Riddle, Lillian
Rogers, Kathrine
Rowland, Florence
Sanford, Mary Kathryn
Schwedler, Evelyn
See, Barbara
Sinclair, Amy Ray
Soloman, Ruth
Spradling, Mary Lou
Stallings, Juanita
Starling, Frances
Taylor, Bobette
Taylor, Virginia
Teal, Norma
Thomas, Lois
Thompson, Tresa
Tucker, Dorothy
Tyler, Frances
Upham, Helen
Waggoner, Jayne
Walther, Katie
Wildman, Dolly

Pep Squad

Mascots

Richard Barham

Robert Barham

Captains

Mary Sue Maloney

Embelyne Cook

Biology Department

Biology is a new addition to Adamson High School. One hundred and thirty-six students enrolled for the course in the fall semester. In the spring semester there are one hundred and eighty-eight students enrolled in Biology. The department is completely equipped in every detail. Adamson High is prepared to offer this course to Junior and Senior students only. The instructors are Richard E. Stroud and William Meek.

MEMBERS IN PICTURE

Abernathy, Edythe
Allen, Sam
Badgett, Jimmie
Couch, Evelyn
Croft, Torbett
Dailey, Howard
Durand, Elizabeth
Ellis, Mary
Everett, Elise
Franklin, Mary
Hearn, Maurine
Hilton, Wanda
Luck, Laura Lois
McCullough, Ruth
McKinney, Maureen
Morgan, Everett
Nichols, Edythe
Powers, Margaret
Rogers, Morgan
Russell, Melvin
Simms, Jack
Tunnell, Preston
Upham, Dick
Vernon, Evolene
Whiteside, Virginia
Wright, Naomi

Marjorie, it's been lots of fun sewing with you. I hope we'll both remember each other as I know I will you. Lots of luck to you.
Christine

Clothing Department

The clothing courses are designed to meet the needs of high school girls. Through discussion and practical problems they acquire habits and skills which enable them to construct simple garments, shop wisely, care for clothing, dress appropriately and develop personality. The chief objective of the department is to train and correlate so that the girls may become happy, industrious individuals, capable of earning their own living and of being worthy home members.

MEMBERS

Archer, Virginia
Boatman, Edna
Burk, Charline
Chatelain, Zoe Ann
Clark, Frankie
Ellis, Mary
Ferguson, Marjorie
Fowler, Frances
Forsyth, Thelma
Hamilton, Marjorie
Holmes, Louise
Hayden, Rebecca
Jones, Patsy
Meredith, Jean
Milholland, Sherry
McLaughlin, Catherine
Moore, Nell
Norris, Regena
Peterson, Audrey
Pagne, Kathryn
Reston, Malva Nee
Riddle, Lillian
Scudder, Christine
Starks, Wanda
Terry, Billie Jean
Waits, Mary Ann
Williams, Alice

Foods Class

Foods courses in high school are organized on the basis of home making. The preparation of the pupil for all phases of home life is stressed. These include the planning and serving of wholesome meals on a limited budget, home management, child care and training, maintaining health, and developing personality. The chief aim is to acquire an appreciation of all the aspects of a livable home, and thus to develop a greater capacity for service to others and for individual enjoyment.

FOODS CLASS

Adams, Juanita
Baker, Helen Clara
Blackwell, Betty
Brooks, Kathleen
Brown, Bonnie Lou
Carter, Beatrice
Coker, Betty Jane
Crouch, Betty June
Dabbs, Dorothy
Elkin, Emma Jean
Trashee, Jane
Gallaspie, Clara
Garner, Nina Ruth
Hasgrove, Hazel
Jensen, Lela Gayle
Sanders, Constance
Shaddox, Ruby
Shipley, Nina
Smith, Marcile
Starnes, Juanita
Tensley, Ena Mae
Thomas, June
Williams, Opal
Yeazer, Maxine
Young, Sadie Mae

PRESENTING BOOK FIVE . . . MILITARY

Staff

ROSTER OF THE STAFF

Regimental Commander	Lt. Col. Robert Eagle
Regimental Executive Officer	Maj. Richard Dillahunty
Regimental Adjutant	Capt. James Kilgore
Regimental Intelligence Officer	1st Lt. Shirley Llorente
Regimental Plans and Training Officer	2nd Lt. Prentiss Eason
Regimental Supply Officer	1st Lt. Lewis McBride
Regimental Sergeant Major	Mr. Sgt. Joe Phillips
Regimental Supply Sergeant	Mr. Sgt. Robert Ivy
Assistant Supply Sergeant	Staff Sgt. Robert Hutchinson
Regimental Color Sergeants	Staff Sergeants: Jimmie Collier, Duncan Gault
Sponsor	Dorothy Dickinson

Company "A"

ROSTER—COMPANY A

Captain
Brown, Rodgers P.

First Lieutenant
Cline, Marcus

Second Lieutenants
Butler, Tommy
Bealmear, C. M.

First Sergeant
Carrell, B. A.

Sergeants
Beiseker, Marvin H.
Haralson, David
Minor, Ralph
Robinson, Jimmie
Switzer, Dashiell
Wade, George

Corporals
Guillory, J. W.
Green, Ray
Marco, Jimmy
Horn, Wayne
McBride, Fred

Privates, First Class
Carter, Morris
Coker, Marshall
Fuston, J. W.
Odom, Ralph

Privates
Anderson, Charles
Allen, Ted
Austin, Charles
Baker, Robert
Benners, Alfred
Blackwell, Clyde
Buckley, Stewart
Carter, Bill
Cochran, L. D.
Cunningham, W. L.
Daniel, Charles
Davis, J. E.
Dickinson, J. E.
Duncan, Richard
Ferguson, V. P.
Fowler, Clarence
Fritz, Eugene
Geren, Lloyd
Gisbon, George
Green, Billy Jack
Gregory, Carl
Haake, Wallace
Hawkins, Bob
Heiskell, Jimmie
Honeycutt, Maurice
Humphreys, Earl
James, Leon
Kerr, Vernon
Lindley, Garland
Mayabb, Charles
Mays, Billy
McClintoch, J. R.
McDearmont, J. Earl
Norvell, Eugene
Phillips, Ray Keith
Redwine, Bob
Rollor, Ted
Schoen, Algar
Skelton, Ben
Smith, Marvin
Smith, Robert A.
Thaxton, Robert
Thompson, Pat
Trapp, Albert
Wall, Dan
Walker, Homer, Jr.
Westerfeldt, John J.
Wilkinson, Harry Otis
Winblood, Jack

Sponsor—Mildred Gates

Company "B"

ROSTER—COMPANY B

Captain
Davidson, Paul

First Lieutenant
Webb, Kirk

Second Lieutenants
Kinnan, Carl
Coke, Owen

First Sergeant
Wentworth, R. R.

Staff Sergeants
Collier, Jimmie
Gault, Duncan

Sergeants
Harrison, Harry
Smith, George
Tippet, Frank
Hackler, Thaviu
Caldwell, Ralph
Fowlkes, Marvin

Corporals
Bryant, Jack
Simms, Jack
Wilder, Truman
Williams, Wyvel
Gray, Jack
Hendricks, Harold
Cox, Kenneth
Redwine, Earnest

Privates, First Class
Beckham, Jack
Carrell, Sam
Hackler, Taswell
Mabry, Dick
Milke, Henry
Pasino, Frank

Privates
Adin, Bill
Atkinson, Bill
Baker, Roy
Bixler, W. D.
Bobo, Otis
Bowles, Charles
Bowles, Tommy
Coates, Weldon
Collier, Grant
Crumbie, Watson
Crockett, James
Crossland, Edward
Denton, James
Evans, James
Farris, Bob
Frazier, Boyd
Gray, Bob
Hillin, Sam
Hamilton, Ernest
Holcomb, Harold
Hartsfield, Merldean
Hughes, Jack
Marco, Virgil
Jackson, Bayard
Jones, Maurice
Lee, Lawrence
Lowe, Kenneth
Lucas, Billy
McKay, Harold
Morrow, Earnest
Nolan, Ray
O'Rourke, Frank
Osborne, John
Pierce, Ralph
Rudd, Billy
Sallis, Fred
Shelton, Billy
Stultz, Sydnor
Sturdivant, Gordan
Thompson, Carl
Tucker, George
Ueckert, Lee
Utt, Lee
Wiley, James
Wiley, A. P.
Windsor, Norman
White, William

Sponsor—Jayne Waggoner

Company "C"

ROSTER—COMPANY C

Captain
Hare, Robert

First Lieutenant
Musgrove, Lee, Jr.

Second Lieutenant
Blair, Arthur
Osborn, Ralph

First Sergeant
Harmon, George

Sergeants
Lord, Jack
Wanner, Charles
Tanner, Warren
Morgan, Billy
Moore, James
McIntire, Lonnie
Harding, Warren

Corporals
Maples, Billy
Smith, J. E.
Wright, Jim
Farrar, Billy
Allen, James
Allen, Jack

Privates, First Class
Austin, Harold
Autry, Billy
Everett, Billy
Reston, Ray
Walther, Danny
Warren, Russell

Privates
Ardinger, Horace
Bendart, R. V.
Brown, Kenneth
Cowing, Harry
Commons, Milton
Deaver, Bill
Degenhart, Marvin
Dunlap, Harry
Evans, Forrest
Cambrell, James
Carriott, George
Geisert, Leonard
Gibbons, Robert
Gibson, Carl
Gossett, Earl
Gregory, William
Heston, Leon
Herring, Fred
Hocker, Claude
Ivy, David
Jennings, William
Kenney, Jerry
Knight, John
Lewis, Lawrence
Looney, John
McCarty, Wendell
Merjanian, Paul
O'Rourke, John
Payne, Harold Lloyd
Procter, Charles
Roberts, Raymond
Russell, Lloyd
Shaw, Odis
Shuttlesworth, George
Smith, Bertram
Summer, James
Sumners, Melvin
Tenneson, Ross
Tubre, Wilfred
Ueckert, William
Westerfeldt, Donald Lee
Wheller, Herman
Wilcox, Terry
Williams, Ned
Yeager, Earl

Sponsor—Betty Bandy

Company "D"

ROSTER—COMPANY D

Captain
Clark, Perry

First Lieutenant
Berry, Allen

Second Lieutenants
Crain, Franklin
Hall, Hugh

First Sergeant
Cox, Robert

Sergeants
Franklin, Ned
Boluch, John
White, Howard
Jennings, Lee
Whittlesley, Philip
Brown, Joe
Kelley, Joe
Sawyer, Tom

Corporals
West, Jack
Brown, Bill
Morgan, David
Bowden, Edgar
Smith, Robert
Bryant, Robert
Roberts, Lionel

Private, First Class
Dodge, Charles

Privates
Albin, Jason
Allison, Gladston
Austin, Guy
Avrea, Carl
Barr, Chris
Barten, Lysle
Bates, Billy
Beesley, Vernon
Bell, Jack
Bethancourt, Harold
Brown, John
Childress, Joy
Collier, Carrol
Cook, Willie
Craig, Bert
Dodd, Cranston
Gail, Garland
Gault, Carter
Gordon, George
Green, Harry
Hair, Robert
Harris, Jack
Henrickson, Harry
Herman, Harry
Houston, Stanley
Jackson, J. W.
Johnson, Leon
Keahey, George
Kerby, Dale
Lee, Robert
Ligon, John
Lowe, Ed
McMains, Lonie
Mathis, Melvin
Michael, Lois
Morgan, Charles
Morgan, Ernest
Newman, Charles
Nowlin, Wanz
Ogden, Ralph
Pettit, Ray
Phillips, Herschel
Prichard, Hoyal
Rambo, Ed
Reeves, Sturat
Richardson, Walter
Schlinke, Otis
Sharp, Aubrey
Skelton, Marvin
Thompson, Glen
Walker, Raymond
Wallace, James
Whitlock, Roy
Wright, Johnny
Youngblood, Fred
Youngblood, Jack

Sponsor—Dorothy Miller

The Rifle Team

The Rifle Team is composed of fifteen members, all of whom participate in the City Rifle Match and the Corps Area Rifle Match There are only five of these members on the Hearst National Rifle Match team, and only six members fire the Shoulder to Shoulder Rifle Match. Letter-men are the ten highest members of the City Championship team. Matches are fired with regulation 22 caliber rifles, and sights containing glass are prohibited. The strictest of safety rules are enforced while firing, all of which is done under the direction of the team captain and the supervision of the Commandant.

*Rodgers Brown
*Paul Davidson
*Charles Wanner
*Allen Berry
B. R. Wentworth
Ralph Minor
George Harmon
Lee Musgrove
Robert Smith
Dashiell Switzer
*Robert Cox
Prentiss Eason
Rober Ivy
*Duncan Gault
James Kilgore
Perry Clark

*Selected to fire in the Hearst National Match and City Shoulder-to-Shoulder Match.

Band

ROSTER—BAND

Captain
Cannon, Herald

First Lieutenants
Travis, Calvin

Second Lieutenants
Brackeen, Billy
Elfingstone, Mike
Ashley, John
Shelton, Robert
Cook, Lane B., Jr.

First Sergeant
Stephenson, Horace

Staff Sergeants
Dicky, J. A.
Croft, Torbett
Gillette, Fred

Sergeants
Lee, Forrest
Redman, Jack
O'Brien, Denis
Williams, Horace

Corporals
Robertson, Wayne
Smith, Jerry
Allen, Billy
Wright, Hailey
Graham, Max
Hanson, Walter

Privates, First Class
Martin, S. W.

Privates
Addington, Rayford
Allen, Sam
Bankhead, Homer G.
Baughman, Desmer
Bowles, Albert
Butcher, Billy
Clark, Robert
Childers, Conway
Davis, Bob
Depew, Paul
Durham, Burt
Easley, Raymond
Fagan, C. A.
Fain, M. N.
Garretson, Howard
Goodwin,Paul Whitney
Hamilton, Robert
Hatcher, Dick
Hodges, Murrell
Jones, Glen
Kinkel, Dan
Law, Warren
Lee, Frank
Lee, Joe
Leftwich, Lewis
McChesney, James
McCroskey, Jacky
McGee, Gene
Meserole, Otis
Muchmore, Bobby
Murphy, Pat
Norris, C. B., Jr.
Northcutt, Charles
Payne, Clark
Potthoff, Bill
Ramsey, Bobby
Redus, Bill
Robinson,Bill
Roberson, John
Shepherd, O. W.
Sibley, Jack
Wallace, Howard
Warner, Frank
Warner, Hiram
Whitlock, Cleo

Majorettes—Margaret Wiskochil and Doris Willhite
Sponsor—Imogene Warren

PRESENTING BOOK SIX . . . ATHLETICS

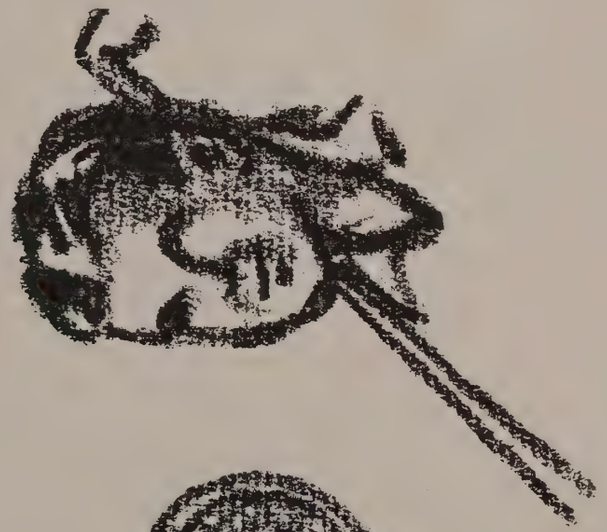

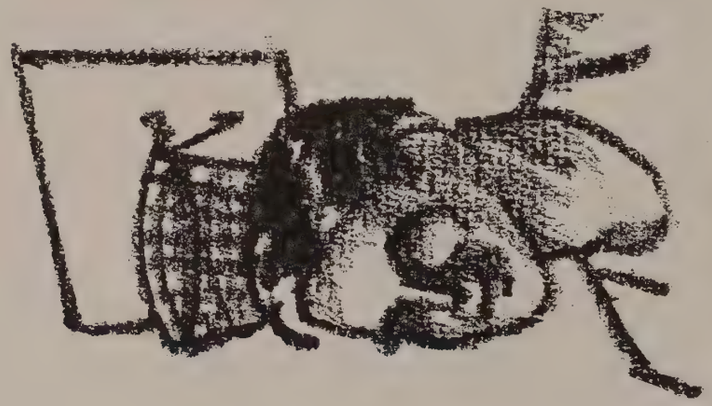

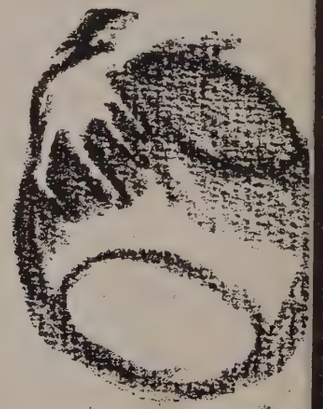

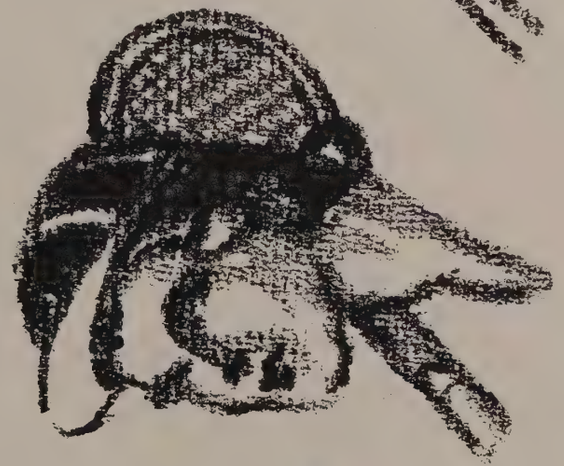

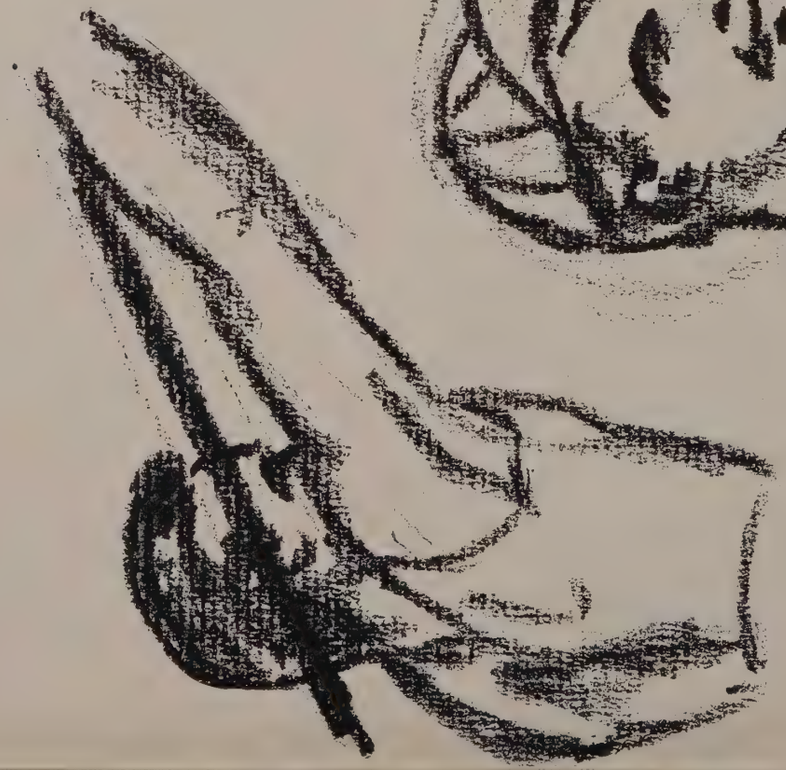

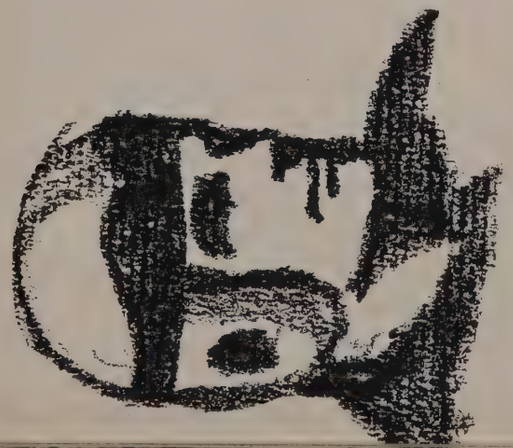

RASOR

FOOTBALL

Coach
C. V. Ballard

Row 1

Knight, John
Harding, Warren
McCullough, Hal
Gandy, Wenzel
Fox, James
Captain
Landers, Kenneth
Nowlin, Bob
Meley, Leroy
Baker, Bobert

Row 2

Hulen, Sterling
Nall, James
Patton, Walter
Thompson, Charles
Wyatt, Russell
Mascho, Jimmie
Simms, Jack
Carroll, B. A.
Rawlings, J. H.
Cavett, Oliver

Row 3

Prentice, Bill
Manager
Maples, Billy
Roberson, James
Tallent, Gerald
Sneed, Chad
Ridley, J. V.
Thames, Dalton
Dunnam, Lloyd
Lanza, Nick
Croft, Torbett
Bolding, Lonnie
Buloch, John
Asst. Manager

B. A. Carroll

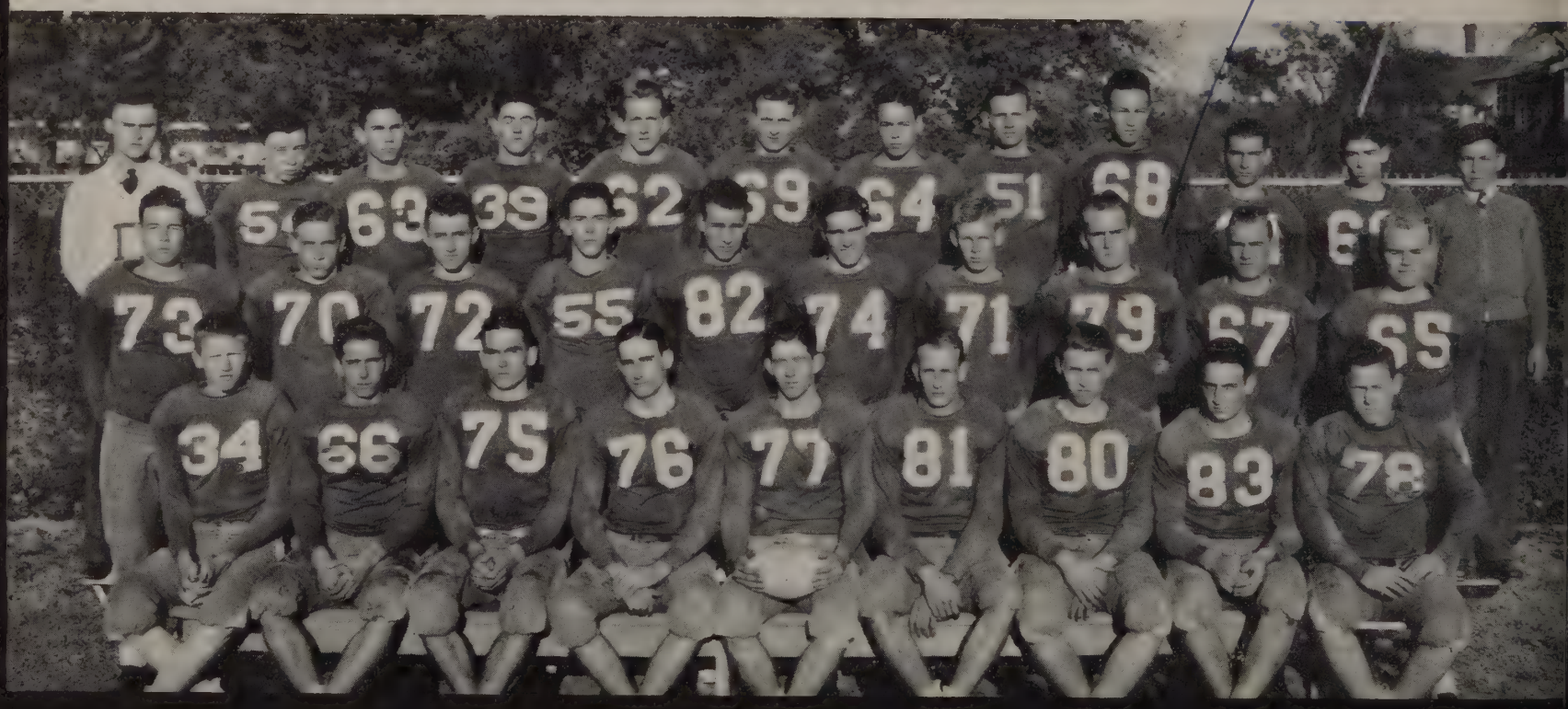

Coach
Verde Dickey

FOOTBALL

Row 1	Row 2	Row 3
Lewis, Lawerence	Boatman, Al	Sams, Ottie
Collins, Earl	Wasson, Bob	Haynes, Lem
Jones, Harold	Hunley, Donald	Green, Dan
Few, Edward	Hackler, Thaviu	Reed, Jimmie
Seguin, J. E.	Russell, Lloyd	Clyett, W. P.
Kershaw, B. M.	Primm, Billy Ray	Turner, Dick
Ardinger, Horace	Simmons, Billy	Cowing, Harry
Gossett, Earl	White, Howard	Rudd, Billy
Brackeen, Vernon	Pond, Douglas	Daniel, Sammy
McClintock, J. R.	Ridgell, Horace	Moore, Joe Bob
England, Wesley	Satterwhite, Marion	Lippincott, Dan
		Hackler, Taswell

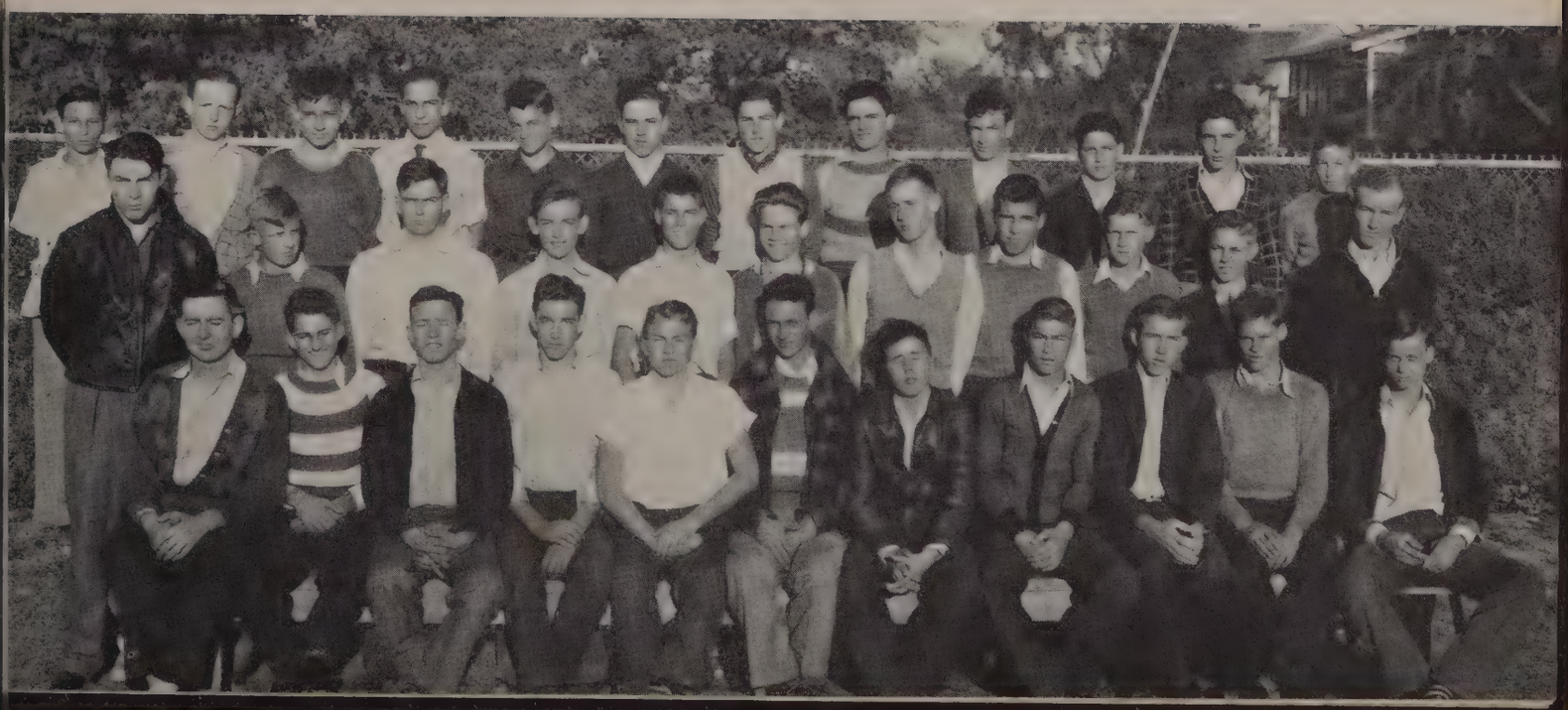

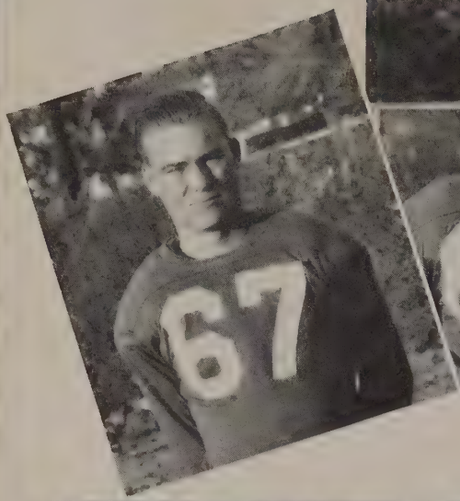

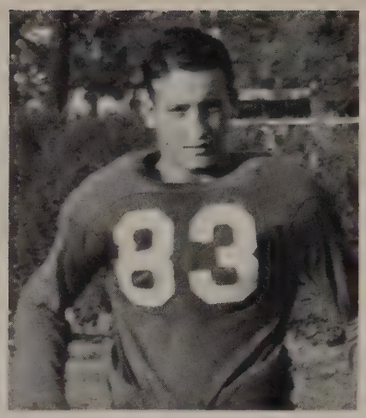

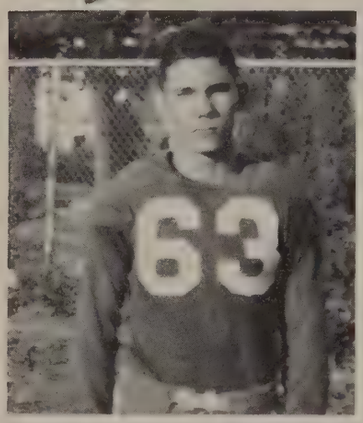

Football Calendar

Sept. 15. Adamson 6—Highland Park 32

A powerful team of veterans, Scotties, scored 32 points in the first half against the green and inexperienced Leopards. The Leopards, after a slight taste of battle, came back in the second half to score 6 points while blanking the Scotties.

Sept. 24. Adamson 20—Milby (Houston) 0

The more experienced Leopards traveled to Houston to play their serond game with the Milby Buffs. The Leopards scored once in the second, third, and fourth quarters while the Blue and White forward wall kept the Buffs deep in their territory throughout the game.

Sept 30. Adamson 19—Ball (Galveston) 6

With more perfection and smoothness in the Notre Dame shift, the Leopards completely out played the powerful Ball Hi Tornadoes. The Leopards scored twice in the second quarter and once in the fourth while the Buffs only threatened once as they scored in the fourth period.

Oct. 8. Adamson 20—Tech 0

Adamson opened its district race against the Technical Wolves. The Leopards scored three times in the second half as the forward wall kept the Wolves from penetrating the Leopard 30 the entire game. This was a great surprise to the sports writers who predicted Tech to win by three touchdowns.

Oct. 21. Adamson 6—Gainesville 28

Adamson dropped a non district game to the Gainesville Leopards. The Gainesville team completely outplayed the Blue and White crew, making 4 touchdowns in the first three quarters. The Leopards came back in the fourth

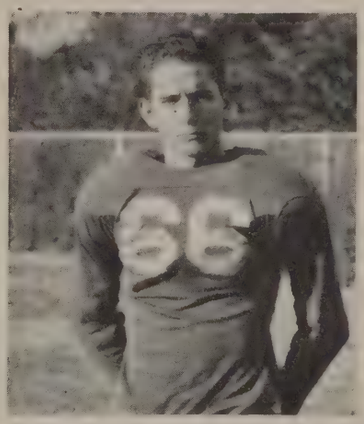
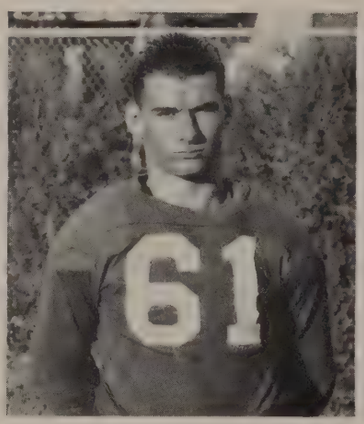

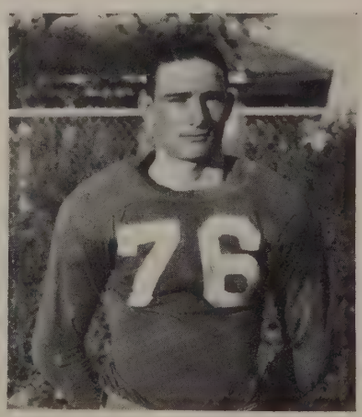
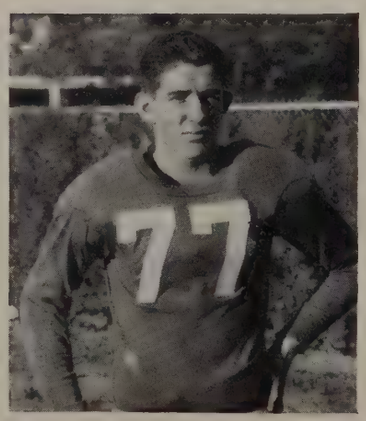

No. 81. Kenneth Landers
No. 83. Leroy Meley
No. 65. Oliver Cavett
No. 67. J. H. Rowlings
No. 63. James Roberson
No. 70. James Nall
No. 66. Warren Harding
No. 61. Tolbert Croft
No. 64. Dalton Thames
No. 76. Wenzel Gandy
No. 77. James Fox

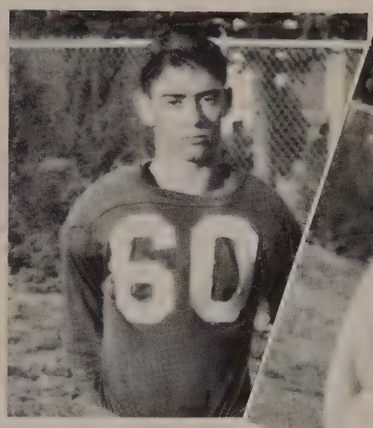

Football Calendar

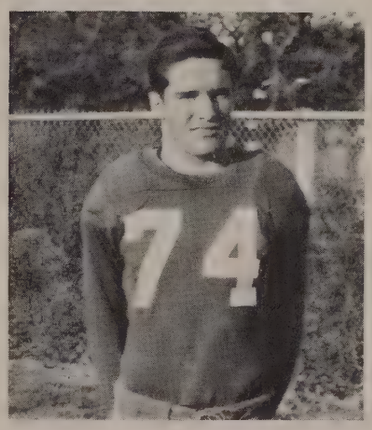

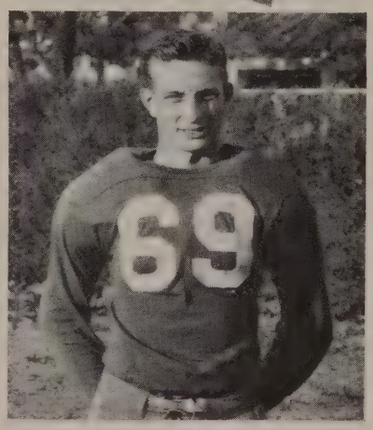

Oct. 26. Adamson 25—North Dallas 7

After getting off to a bad start, the Leopards scored one touchdown in the second quarter and three in the second half to down the determined Bulldogs. The Bulldogs scored early in the game after recovering a Leopard fumble deep in Adamson territory. The Orange and White crew threatened several times later, but the Leopards line held each time.

Oct. 29. Adamson 7—Woodrow Wilson 30

The Leopards lost their first district game of the season to the Wildcats. After several Leopards had been injured early in the game, the Wildcats led at the end of the third quarter 12-7. However, the Red shirts rallied in the final period to score 3 times more.

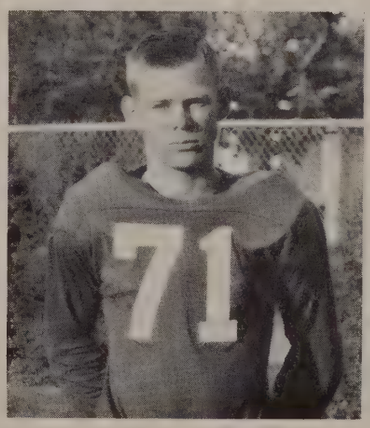

November 5. Adamson 6—Sunset 18

Adamson lost its hardest fought game of the season to the Bisons, who went on to win the district championship. The Bisons scored in the first, seecond and third periods, and the Leopards scored their lone marker in the fourth quarter.

November 19. Adamson 7—Forest 12

Adamson dropped it final kage of the season to the Lions. The game was played mostly in midfield, but the Lions managed to score in the first and fourth quarters while holding the Leopards to their lone score in the fourth quarter.

No. 75. Hal McCullough
No. 80. Bob Nowlin
No. 60. Lonnie Bolding
Manager, Bill Prentice
No. 74. Jimmy Mascho
No. 69. J. V. Ridley
No. 71. Jack Simms
No. 62. Chad Sneed
No. 73. Sterling Hulen
No. 72. Walter Patton
No. 78. Robert Baker

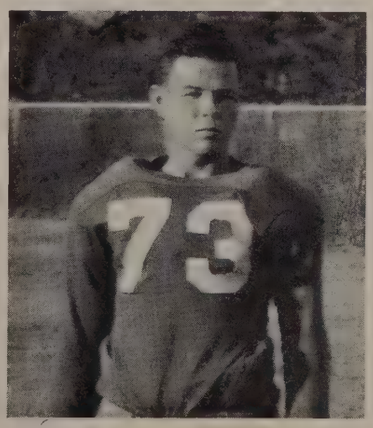

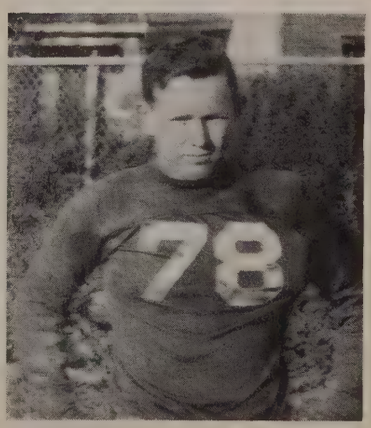

Basketball

The basketball season proved to be one of the most successful that has been experienced by Mr. Durret as coach of the Leopards. The team won a total of seven games while losing only four, including the play off game which determined the second half championship. Fitzhugh Hill and Carlisle De Hay were elected co-captains for the 1939-40 squad.

Coach—W. P. Durrett

Row 1	Row 2	Row 3
*Barnes, John	Petit, Joe	Bearden, C. C.
*Harris, A. W.	Low, Harry	Nowlin, Bob
*Davis, Dan	Gruneisen, William	Weatherred, Jim
*Price, Philip	*Thompson, Morris	Lanza, Nick
*Walker, Hiram	Harrison, J. B.	Chapman, Geren
*Llorente, Shirley	*De Hay, Carlisle	Blair, Arthur
*Hill, Fitzhugh	Hill, Raymond	Campbell, James
*Prentice, Bill	Miller, Leslie	Harber, Durwood

*These were awarded letters.

Baseball

The Adamson Leopards for the third time in four years won the city pennant giving them a perfect score for the season. Nine games were played and won.

Row 1	Row 2	Row 3
Lloyd, Elgin	Calvert, James	Blanton, Wilbur
Nowlin, Wanz	Pettit, Joe	*Davis, Dan
Teubner, Ray	Timpa, Felex	*Chapman, Geren
Witaker, Pat	Baker, J. W.	Hawkins, Bob
Duncan, Ben	Collett, Luke	*Price, Philip
Satterwhite, Bill	*Hill, Fitzhugh	*Blair, Arthur
Wylie, Robert	Ridgell, Horace	*Bryant, Joe
Bass, Albert	*Roberson, James	*Sneed, Chad
Pond, Douglas	Northcutt, Charlie	*Parr, Lewis
McGee, David	Harber, Durwood (Mascot)	Walker, Hiram
		*Dispenza, Philip
	Chandler, Tom	Calder, Robert
	Mathis, Melwyn	George, R. C.

*These boys received letters.

Track

The members of the track team who have worked so hard to bring victory to their school were rewarded when they captured the district meet championship, scoring twenty-five points. Al Boatman set a new shot-put record in this meet with a throw of 49 ft. 2 in. At the regional the team again were victorious scoring this time sixteen points. Al Boatman set a new regional record in the discus with a throw of 132 ft. 2 in. Here's success to them at the state meet.

W. E. Noah, Coach

Talent, Gerald
*Dickey, J. A.
*Mascho, Jimmy
*Gruneisen, William
*Gossett, Rex
*Frost, Harrell
*James, Eugene
Bearden, Bob
Gossett, Earl

Robberson, Jack
*Meley, Leroy
*Boatman, Al
*Nowlin, Bob
Atteberry, Wilson
Moore, Marvin
Marable, William
Bates, Claude
Crown, Phil
Blessing, Wiley

Davis, J. E.
Bates, Billy
Brown, Orville
Napier, Carl
Layden, Bobby
Frost, Morris
Hamilton, Earnest
Vaughn, James
Collins, Earl

*These boys received letters.

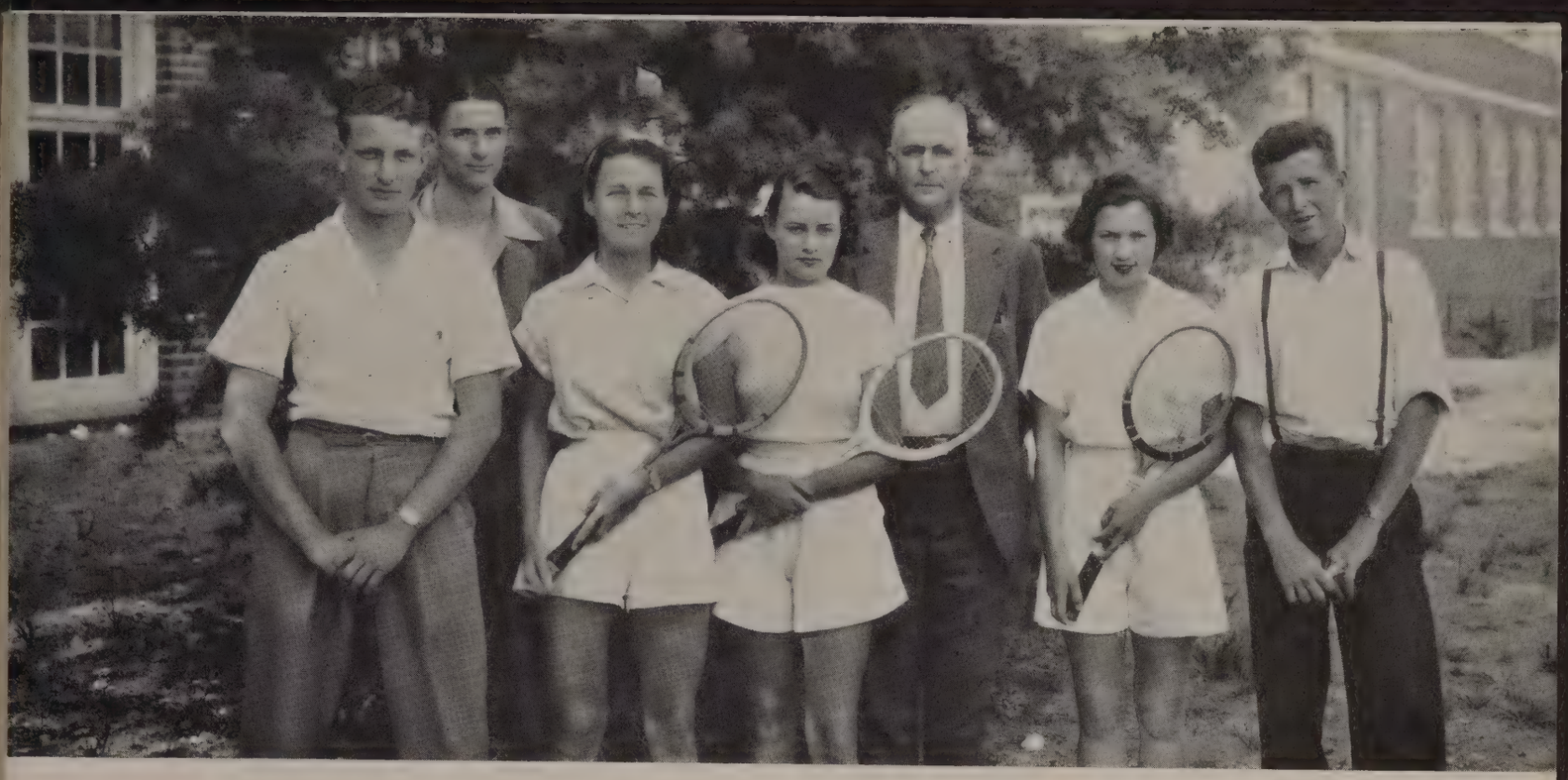

Tennis

The tennis team this year won the all-city Times Herald trophy. Captain Wanda Saunders won the city and district singles for both '38 and '39. Tommie Allard and Meredith Wilks won the city championship title for girls' doubles while Bill Avera and J. V. Ridley were victors in the boys' doubles.

Ridley, J. V. Allard, Tommie Saunders, Wanda
Wagner, Frederick Wilks, Meredith Avera, Bill
Moore, Dan R. N. Smith, Coach

Golf

Knight, John Lee, Joe (Capt.) Rogers, Calvin Dickinson, J. E.
L. C. Leftwich, Coach

Cheer Leaders

The cheer leaders of our school are representatives of three classes, two from Sophomores, two from Juniors, and two from Seniors. So as not to have a group of new, inexperienced leaders each year, only the Sophomore leaders are elected, the Sophomores of the previous year having been moved on to Juniors, the Juniors to Seniors, and the Seniors having graduated. Cheer leaders are elected, not appointed, and it is indeed a high honor to be elected into this position by the entire student body.

Dorothy Dickinson
Armond Keane
Delia Michael
Jerry Smith
Hazel Collier
Charles Wanner

PRESENTING BOOK SEVEN . . . HUMOR

National and General News

The Tattler

Ten Cents Everywhere Pay No Less

Dallas, Texas — MAY 33, 1955 — DOLLY WILDMAN, REBA HEISKELL, Editors

Once in my secluded chamber
  Late at night I read
A great prophet's wondrous story,
  Now forgot and dead.

Gazing at his magic ring
  He could learn Fate's plan;
Foretell any future happening,
  Forwarn unsuspecting man.

'39 Senior, oh my classmates,
  Happy, young and free,
What'll be the future, guarded by the Fates,
  Have in store for thee?

If that prophet—hopeless "ifs"—
  Could be summoned back!
With that sigh upon my lips
  On my couch I sank.

Stealthily an old man entered
  My secluded room;
On his hand a great ring glistened,
  In his eyes deep gloom.

"You have called me, and I answer,
  I shall tell you name by name,
Of the future of your classmates,
  Of their glory and their fame."

Ten years ago he told me
  And what he said is true,
In these columns I am telling
  All of it to you.

—Selected.

•

Miss Jayne Waggoner, our foremost portrait painter, who has been living in Winona for the past three years, is here to do the portrait of Miss Mary Bearden, director of the Highland Fling Dance.

•

Notice has been received in the office of the Oak that our well known townsman, Mr. Robert (Quack) Shelton, has been awarded the Dumbell prize for the great scientific discovery which he has named "Wasblackbutisred."

Dr. Shelton has been making extensive experiments for the past two years. The undoubted success of his invention was proved when, before a board, consisting of the following doctors: Thomas L. Dykes, Jack Z. Daniel, and Juanita Billert, he turned L. C. Sport's black hair red.

•

Miss Dayle Kerr has returned from Monte Carlo where she attended the Mah Jong convention.

Misses Mary Alice Armistead and Ruth Pollock have returned to the Parahill Short Island Studios where they will begin work on their new picture, "South of the Gas Tank," which is adapted from the sensational novel by John Marvin Ashley.

•

WIN HONORS

Congressman Jim Wright delivered, yesterday, what is said to be the most erudite speech heard in the Congressional Hall. The fact that a certain Virginia has decided to be a Marshall no longer may have been the inspiration for this memorable speech.

•

UNITED IN MARRIAGE

On Thursday, April 27, Mr. John Price and Miss Billie Jo Boyd were united in marriage. Both are well known residents of Dallas. Mrs. Price is president of the Stuck-U-Bank, and Miss Boyd was the telling payer. They have a lot of friends who wish for them life's greatest pleasures and happiness. "Go thou and do likewise."

Rev. OLIVER SNOOKS CAVETT,
Officiant.

•

You are cordially invited to the
WHITEHOUSE BARBER SHOP
Ladies' Work a Specialty
Bobbing, Curling and Shampooing
William Hagendoorn, Manager

•

Miss Luby Robnett, a noted woman gospel preacher, will speak before Miss Lois Potthoff's Art Class tomorrow.

•

Mr. Brock Wright, the millionaire hide king, is in Dallas looking over his warehouses and shaking hands with old friends.

•

NOTICE

I am no longer associated with Miss Marcella Rodgers' Beauty Parlor. I have opened my own parlors at the Baker Hotel, where I will be glad to receive my patrons and friends.

Mme. Joellen Scruggs.

ADAMSON HIGH HAS NEW FACULTY MEMBERS

At a meeting of the School Board, yesterday, applications were considered and the following new members were elected to Adamson Hi's faculty for the term 1955-56.

Principal, Mr. Penryn Rasor. Mr. Rasor received his Ph. D. at the African Academy for young men last year.

English, Miss Virginia Campbell. Miss Campbell is a graduate of Texas University.

Domestic Science, Hesper Crook. Miss Crook is a B. S. graduate of Baylor. She will also receive a "M. R. S." degree next spring, at which time she will become the bride of our new and highly esteemed principal.

Latin, Hugh Hall. Mr. Hall graduated from the University of Rome and has also taught at Miss Betty Bandy's School for Seekers of Knowledge.

Economics, Miss Ruth Bybee. Miss Bybee is a graduate of James Kilgore's Institution.

•

Try this on your piano—"The Shades Are Up in the Dark Room." Robert Hutchinson's latest song hit.

•

NOTICE

I will begin my summer music classes next week.

Mis Betty Marie Todd

•

COURT IN SESSION

State versus Billy Brackeen, on a charge of bigamy. It was found that Brackeen has three wives: Mrs. Dorcas Bivings Brackeen, Mrs. Margery Tipps Brackeen, and Mrs. Jane Osborne Brackeen.

•

Mrs. Paul Davidson versus Paul Davidson, divorce granted.

•

MARRIAGE LICENSES.

Robert Hawkins—Dorothy Miller.
Alton Boatman—Tuleta Chittim.
Charles Wanner—Nora Mae Holston

•

CHAD SNEED
Attorney-At-Law
Divorce A Specialty
Dallas, Texas

National and General News

The Tattler

Ten Cents Everywhere Pay No Less

Dallas, Texas | May 33, 1955 | DOLLY WILDMAN, REBA HEISKELL } Editors

LIST OF NEW BOOKS

The following books received during the last week from publishers are hereby acknowledged with thanks.

"The Art of Spaghetti" by Philip Dispenza tells the story of making this delicious food.

"The Sheik of my Heart," by Ivelle Tacker is a love story—a thriller.

"Football-Past ad Present" by Jimmie Mascho is guaranteed to teach you how to play and understand this game.

"How to Vamp" by Doris Willhite should be worth reading by those interested, as Miss Willhite is an expert in this line.

•

PERSONALS

Misses Norma Yeager, Martha Jane Hayes, and Mary Lou Spradling of the Ziegfield Follies are spending a few weeks with home folks.

Mr. John Barnes, who has been in China for the past two years, teaching the natives how to play basketball, has arrived to be the groom in the Barnes-Todd wedding.

Miss Laura Lois Luck of Kangaroo, Neb., will give an interesting lecture before the "Eat-a-Prune-a-Week" Club at their weekly luncheon.

•

DR. SCHLINKE'S XXX PILLS

Big Sandy, Texas.
June 19, 1955.

Dear Dr. Schlinke:

I was told by my family physician that I could never walk without crutches, my rheumatism was so bad. Then I saw the advertisement for your Pills. Since taking two bottles, I am feeling like a 16-year old. I am never bothered with rheumatism now.

Miss Dorothy Whitman.

•

These XXX Pills are guaranteed to cure headaches, colds, cuts, rheumatism, indigestion, burns, bruises, coughs, sprains, sore throat, ear-ache, tooth-ache and weak eyes.

ADV.

•

AT THE MOVIES

Now showing at the Astor "Pink Elephants" featuring Dorothy Dickinson as the heroine, Grant Collier as the hero, and Embelyne Cook as the little sweetheart. Miss Lidamay Denny takes the part of the little dancing girl. This picture is directed by Tom Terry.

Miss Billie Nell Hughes and Ruth Parker announce the arrival of Doris King of St. Louis who will have charge of the millinery department of the Hughes-Parker Ladies' Shop. Miss King comes highly recommended.

•

LEARN TO TALK
at
Frances Beasley's Open Srr
Mouth School
Three Month's Course

•

Mr. Arthur Blair has accepted the position as pitcher for the St. Louis Cardinals. Much success to you in your new position!

•

SOCIETY

This week's society centers about the Sturgess-Horton nuptials and many social social affairs preceded the wedding itself.

On Monday of this week Miss Evelyn Couch entertained with a seated tea in honor of Miss Horton.

Misses Edythe Abernathy and Delia Michiel honored Miss Horton on Tuesday with a bridge luncheon. Misses DeLoyce McDonald, Hildred Hill, Beth Thompson, and La Voyce Garrison were the luncheon guests.

•

Mrs. Ralph Echols entertained Wednesday afternoon in honor of Miss Horton with a Majestic party. The program featured talented artists, Miss Viva Ellison, reader; Miss Marjorie Tipps, soloist; and Miss Gene Martin, dancer.

•

STURGESS-HORTON

A wedding of state-wide interest was that of Thursday evening which united in marriage Miss Louise Horton and Mr. George Sturgess. The ballroom of the Adolphus was turned into a garden of palms and ferns for this occasion.

Before the ceremony, Miss Beneta Tate, accompanied on the piano by Miss Marcelle Mount, sang in her own charming manner, "I Love You." Miss Mount also played the wedding music.

Miss Florence Rowland, maid of honor, entered with H. T. Green, who served as best man.

Miss Horton was met at the altar where the impressive and beautiful ceremony was performed by Rev. Frank Mehrten.

After the wedding an informal reception was held. Misses Jane Wright and Tommie Allard presided over the punch bowl. Miss Marie France had charge of the bride's book.

Mr. and Mrs. Sturgess left immediately after the reception for an extended tour of the world.

•

DALLAS' INSTITUTE OF MUSICAL TRAINING

Piano—Carl Kinnan.
Violin—Albert Walraven.
Organ—Frank Mehrten.
Voice—Kenneth Landers.
Clarinet—Rader McCulley.
Saxaphone—J. V. Ridley.
Guitar—Doris Ann Buchanan.
Banjo—Thelma Vestal.

All teachers are graduates of well known musical schools.

For further information, call Bryan 709.

•

There will be a meeting of the "Roger Porter Brown-for-Governor" Club this evening at 8:00 o'clock in the club rooms. All members are urged to be present.

Press Reporter.

•

Mr. Joe Bryant, known to the baseball world as Babe Ruth, II, is in the city to witness the Addington-McBride boxing match.

•

I have sung for you a song
And it may be right or wrong
But only you can tell me if it's true;
I have tried to explain
Both your pleasure and your pain,
And friends, here's my best respects
to you.

—Selected.

•

STARTLING INVENTIONS

Misses Amonette Bailey and Daryl Jennings will soon place on the market their great contribution to the world—a hair cream which is guaranteed to make kinky hair straight and straight hair curly.

•

A soundless bell has been invented by Philip Crown, Frank Tippit, and Joe Lee.

Guess Who?

How well do you know the faculty? See if you can give the name of the faculty member suggested by the following:

1. One whose name is a day of the week.
2. One whose name suggests timidness and shyness.
3. One whose name suggests a big boat, or an ark.
4. A magnificent specimen of fireworks.
5. The name of the lower veins of a tree or plant.
6. That which announces the close of each class.
7. An object used to balance one while walking.
8. A masculine ruler.
9. A musical instrument, very essential for a fox hunt.
10. One whose name indicates the masculine sex.
11. A long-legged bird.
12. A bunk swung between two trees.
13. Leave out the "l" and the word is **easy.**
14. When spoken rapidly the word sounds like "dirt."
15. The first two letters are the beginning of a laugh; the last the name of a famous English poet.
16. The first syllable is the description of a skinny boy while the last is the name of an automobile.
17. The first half of the word means to scratch or ruin something; the last part means a person's male child.
18. The author of **Last of the Mohicans.**
19. The first half of the word is a plot or area occupied by tents; the last is an article that struck makes a ringing sound.
20. A weed and the last is an illiterate form of the very eat.
21. An Irishman whose day is celebrated in March.
22. The opposite to right and a fierce, superhuman woman.
23. Something not old and a fruit that grows on a bush.
24. One who grinds grain.
25. A common color.

By MARY ALICE ARMISTEAD.

Answers to "Guess Who."

1. Mondy; 2. Meek; 3. Noah; 4. Rockett; 5. Rootes; 6. Bell; 7. Cain; 8. King; 9. Horn; 10. Mann; 11. Crane; 12. Hammock; 13. Easley; 14. Durrett; 15. Hamilton; 16. Lankford; 17. Morrison; 18. Cooper; 19. Campbell; 20. Bramlett; 21. Patrick; 22. Leftwich; 23 Newberry; 24. Miller; 25. Browne.

HUGH HALL HEWS AND HEWS

As Hugh Hall was hewing a yule log from a yew tree a man dressed in clothes of a dark hue came up to Hugh and said: "Have you seen my ewes?"

"If you wait until I hew this yew tree I will go with you anywhere in Europe to look for your ewes," said Hugh.

•

Mr. Finkelstein (alias Hugh Hall), walking into Mr. Goldberg's office—Say Chake vots dot I smell?

Mr. Goldberg—Oh dot's business. It's rotten.

•

MISSED THE TRACK MEET

Miss Clyette (to wayward Jack): Tell me what you know about the Caucasion race, Jackie.

Jack Daniel: I wasn't there; I went to the football game instead.

•

Photographer: Do you want a large or small picture?

Jack Daniel: A small one.

Photographer: Then close your mouth.

•

DER FUHRER

To stimulate business, a German theatre owner advertised a special feature and offered 500 marks to any patron who did not like it. The house was packed, but no one claimed the money. The "feature" was a picture called "Hitler".

•

TAKING UNFAIR ADVANTAGE

Mr. Hamilton: Edna Lynn, give me that note Howard wrote to you.

Edna Lynn: I guess not! You took the the one he wrote me yesterday and then made him stay after school.

Tuition—A species of graft exacted by colleges in return for surrounding conducive to a good time.

•

She was only a hat manufacturer's daughter, but she was no slouch.

•

The laziest man we've heard of this year is a guy from Sunset who travels in a Model T Ford so he won't have to knock the ashes off his cigarette.

•

'Twas in a restaurant they met,
Romeo and Juliet;
He had no cash to pay the debt,
So Romeo'd what Juliet.

•

"I read in a book that Apollo was chasing a mymph and she turned into a tree."

"He was lucky. Those I chase always turn into a night club or a restaurant."

•

He: What is the fastest thing on two wheels?

She: What?

He: A Jew on a bicycle riding by Hitler's Palace.

•

SAD ENDING

"I hope that's a nice book for you to read, darling," said Mrs. (Bryant) Wildman conscientiously to her young daughter.

"Oh, yes, mummy, it's a lovely book, but I don't think you'd like it. It's so sad at the end."

"How is it sad, dear?"

"Well, she dies, and he has to go back to his wife."

•

Buth Bybee: My dear, don't talk to me about lawyers, I've had so much trouble over the property that I sometimes almost wish my husband hadn't died.

JUNE '41 CLASS

Continued from Page 54

Spoonemore, Eula
Stallings, Juanita
Starkes, Wanda
Steppe, John Henry
Sullivan, Mary Louise
Summy, Nell
Suttle, Martha
Sutton, Nancy
Swindle, Jane
Tardio, Lena
Tardio, Sarah
Tate, Vada
Tennison, Marjorie
Thomas, June
Tibbetts, Mary Dale
Tolbert, June
Towels, Margaret
Travis, Dorothy
Turner, Mary Alice
Vaughan, Mary
Vermillion, Elizabethe
Waggoner, Frances
Wagner, Lydia
Walker, Marie
Walther, Constance
Walther, Katie
Wheeler, Bethstine
White, Evelyn
White, Julia
White, LuVon
Williams, Mary Jo
Woods, Dixie
Yeary, Nellie

JANUARY '42 CLASS

Continued from Page 55

Jordan, Dorothy
Kimery, Josephine
Klempin, Essalita
Knearem, Betty Jane
Leach, Jenne
Lewis, Frances
Long, Mary Louise
Lowe, Janie
Lowe, Laverne
Lozano, Mary
McCullough, Willie
McMillan, Irene
McMullen, Margaret
Merchant, Marmarita
Midkiff, Pauline
Milholland, Sherry
Miller, Jean
Moore, Ruby Nell
Moreau, Jeanne
Nance, Kathleen
Nelson, Julia
Newton, Earline
Nickson, Selma L.
Painter, Louise
Parker, Joena
Peterson, Audrey
Pogue, Kathryn
Presslar, Margaret
Ragland, Gloria
Render, Marjorie
Riddle, Lillian
Schimelfenig, Louise
See, Barbara
Shelby, Helen
Shook, Bobbie
Smothermon, Dot
Staton, Christine
Stroud, Elaine
Stubblefield, Juanita
Swafford, Jewel
Teasley, Eva Mae
Thompson, Theresa
Thompson, Zana
Todd, Marilyn
Truly, Robbie Jeanne
Tubre, Gloria
Van Dyke, Winno Gene
Vernon, Earline
Walden, Ada
Warrick, Louise
White, Dorothy
Williams, Herta
Williams, Louise
Wolff, Gwendolyn
Wood, Marjorie Ruth
Worden, Dollie
Wright, Eula Mae
York, Betty Lynn
Young, Sadie Mae

JUNE '42 CLASS

Continued from Page 56

Hathaway, Nadine
Hoffman, Mary Jean
Holmes, Louise
Hood, Norma Jeanne
Hucthins, Dorothy
Ivy, Winifred
Jolly, Thelma Jo
Jones, Charleene
Jones, Patsy Ruth
Kimberlin, Mary E.
King, Carlyene
Kroyer, Joan
Lake, Beverly
Land, Irene Juanita
Leatherwood, Mary
Lee, Mary Evelyn
Lewis, Florence E.
McClenshan, Jean
McCree, Frances
McIntire, Aline
McSpadden, Wanda
Martin, Helen
Mayes, Julia
Mays, Ruth
Mehrten, Mary Ann
Neal, Betty
Norris, Regena
North, Juanita
Petty, Dorothy
Pitchford, Rae
Prather, Mary
Reston, Melva
Rice, Mary Lloys
Richardson, Bettie
Richardson, Omega
Robinson, Margaret
Rooker, Hilder
Rorie, Doris
Shuffield, Bertie
Silvus, Ellen
Smith, Betty Jo
Smith, LaVerle
Sparham, Mildred
Stone, Billie C.
Story, Betty
Swindle, Helen
Taylor, Betty
Terry, Billie Jean
Teubner, Hazel
Tucker, Betty Jane
Tucker, Norma
Turner, Virgie Mae
Wacker, June Lucille
Walker, Elsie
Walker, Ruth Alyce
Wall, LaVerne
Wallace, Frances
Warren, Annalee
Watson, Frances
Welch, Margaret Ruth
White, Elma
Wilder, Peggy Anne
Williams, Alice G.
Williams, Opal
Wilson, Mary Frances
Wilson, Mary Gene
Yeargan, Eleanor
Young, Alice Jean

SCHOLARSHIP CLUB

Continued from Page 78

Plumlee, Dorothy
Polk, Dorothy
Poulsen, Patricia
Rogers, Katherine
Schieffer, Gussie Jo
Sinclair, Amy
3A
Childers, Dan
Coke, Owen
Collier, Jimmie
Ezell, Jack
Gault, Duncan
Hare, Robert
Harrison, Harry
Harrison, J. B.
Heiskell, Jimmie
Marrow, Earnest
O'Brien, Dennis
Redman, Jack
Robertson, Wayne
Simnas, Jack
Stephenson, Horace
Summer, James
Teubner, Ray
Albin, Frances
Allen, Joan
Armstrong, Dorothy
Austin, Mary Ellen
Baker, Clara Helen
Blackwell, Andrea
Carrell, Erna Mae
Cecil, Bernice
Clark, Patty Sue
Coates, Anna Marie
Connally, Sara Ward
Doz, Billie Katherine
Emmons, Martha Jane
Ford, Josephine
Gash, Minnie Fay
Green, Peggy
Hammond, Jacqueline
Harber, Charlotte
Harvey, Anna
Harvey, Annetta
Hawkins, Dorothy
Hearne, Maurine
Henderson, Paggy
Hill, Patty
Hilton, Wanda
Hine, Virginia
Hufstedler, Edith
Johnson, Martha
Kirwan, Johanna
Koch, Betty Sue
Loftice, Oleta Maxine
McKenney, Maureen
McLeod, Mary Jane
Maier, Peggy
Marable, Dorothy
Merrill, Dorothy
Miranda, Lillian
Mitchell, Dorothy
O'Bryan, Lottrell
Pantage, Angelina
Parker, Anna Mildred
Pooley, Mary
Prince, Geraldine
Pyeatt, Nancy
Ramsey, Dorothy
Reed, Elsie Mae
Reese, Sybil
Sallis, Gloria
Schmidt, Dorothy
Starling, Frances
Torno, Madeline
Watkins, Lois Jean
Watson, Mary Belle
Wiederhold, Maxine
4B
Blanton, Wilbert
Bowden, Edgar
Breedlove, Wendell
Gruneisen, William
Harmon, George
Hutchens, Jack
Law, Warren
Lee, Forest
McCulley, Rader
Mobry, Dick
Mylander, Kenneth
Napier, Carl
Parr, Lewis
Peterson, Roy
Silbey, Jack
Stacy, Robert
Walther, Danny
Ball, Sally
Bennett, Elinor
Carter, Elizabeth
Durand, Elizabeth
Estes, Mary Frances
Ford, Jerryline
Frogge, Wanda
Huff, Ruby
Johnson, Celia Dell
Miller, Dorothy
Montfort, Mary
Murdock, Jane
Nicholson, Marjorie
North, Mary Ruth
Peitz, Rita
Plumlee, Edna Lynn
Reeves, Nancy
Smith, Eleanor Claire
Warren, Imogene
Whittlesy, Margaret
4A
Ashley, John
Baker, James
Bealmer, C. M.
Brackeen, Billy
Brown, Rodgers
Bryant, Joe C.
Carroll, B. A.
Cavett, Oliver
Cooke, Lane B.
Crown, Philip
Davidson, Paul
Dickey, J. A.
Dykes, Tommy
Jennings, Richard
Kilgore, James
Kimberlin, Douglas
King, Arthur
Lowe, Edward
Marable, William
Maxwell, Billy
Pettit, Ray
Powell, Charles
Pritchard, Hudson
Robberson, Jack
Robinson, Jimmie
Rodgers, Morgan
Shelton, Robert
Simmons, Bill
Sport, L. C.
Travis, Calvin
Wylie, Robert
Abernathy, Edith
Armistead, Mary
Bivings, Dorcas
Bradford, Elizabeth
Bybee, Ruth
Chittim, Tuleta
Cook, Embylene
Couch, Evelyn
Cox, Florence
Crook, Hesper
Cummings, La Verna
Daniel, Katherine
Denny, Lidamay
Densmore, Juanita
Ellis, Mary
Flock, Dennie Jo
France, Marie
Garrison, La Voice
Harris, Mary Virginia
Hawkins, Eleanor
Hayden, Mary
Heath, Natalie
Heiskell, Reba
Hill, Mildred
Hill, Madelyn
Hughes, Billie Nell
James, Silvia Dean
Johnson, Virginia Dare
Loftice, Elizabeth
McLeod, Catherine
Manton, Ruth
Maricle, Frieda
Martin, Gene
Miller, Mildred
Morgan, Mabel
Mount, Marcelle
Nelson, Tommy
Osborne, Jane
Park, Helen Jean
Parker, Ruth
Pollock, Ruth
Potthoff, Lois
Remstedt, Faye
Rowland, Florence
Saunders, Wanda
Smith, Bernice
Suter, Marjorie
Thompson, Beth
Tipps, Margery
Townsend, Mary
Vestal, Thelma
Waggoner, Jayne
Wildman, Dolly
Wilson, Dorothy
Young, Frances
January 4A
Deaver, Hayes
Eagle, Bob
Fox, James
Hall, Hugh
Luper, Dan
Marco, Jimmie
Mylander, Gerald
Parker, Robert
Remington, Harry
Westerlage, Lloyd
Winters, Gene
Ashley, Helen
Anderson, Willie
Baugh, Olga Mae
Baxley, Marion
Boluch, Mary Jane
Denton, Bette
Dierolf, Lyndell
Fincher, Claire
Hamilton, Elizabeth
Johnson, Virginia Ann
Kempe, Margie
Maas, Evelyn
Moore, Marie
Petty, Margaret
Seago, Margaret
Skelton, Margaret
Turner, Virginia

POWERFUL STUFF

Two drunks were babbling about cradle days as they leaned heavily on the bar.

"You know," said one, "when I was born I only weighed a pound and a half and that's a fac'."

"You don't shay," said the other. "Did you live?"

"Did I live?" exclaimed the first. "Shay you ought to see me now."

•

Joe Lee: "Boy, I'm scared. I just got a letter from a man telling me he'd shoot me if I didn't stay away from his daughter."

Bob Hawkins: "Well, all you have to do is stay away from his daughter."

Joe Lee: "Yeah, but he didn't sign his name."

•

Warren Harding: "Did you give your wife that little lecture on economy you talked about Chad?"

Chad Sneed: "Oh, yes."

Warren Harding: "Any Results?"

Chad Sneed: "Sure—I've got to give up smoking cigars."

•

Relief work costs twice as much as ordinary labor That's because it takes two men for every task—one to dilly and one to dally.

•

Sailor (to Doctor): "I'm going to marry a girl named Anne and there's something I want to get off my chest."

Doctor: "What is it?"

Sailor: "A tattooed heart with 'Mabel' on it."

•

Two old maids went for a tramp in the woods. The tramp died.

IT PAYS TO ADVERTISE

There was a man in our town,
The chump thought he was wise
He swore (it was his policy)
He'd never advertise,
But, one day, he advertised
And hereby hangs a tale—
His ad was set in six-point type
And headed "Sheriff's Sale."

•

LOW DOWN

Pa: "Well, son, how are your marks?"

Son: "They're under water."

Pa: "What do you mean, under water?"

Son: "Below 'C' level."

•

WORST JOKE I EVER HEARD

Teacher: "Can anyone tell what causes trees to become petrified?"

Bright Student: "The wind makes them rock."

•

"Which platform for the Boston train?"

Porter: "Turn to the left and you'll be right!"

"Don't be impertinent, young man."

"All right, then, turn to your right and you'll be left!"

•

FINAL PROOF

She: "Would you leave your home for me?"

He: "For you I'd leave a baseball game in the ninth inning with the score a tie."

•

CASSIFICATION

Student: "What are your terms for students?"

Landlady: "I generally call them dead beats and bums."

MYSTERY

The Prof. coming downstairs in his home slipped and fell to the bottom. Picking himself up, he said:

"Now, I wonder what that noise was about?"

•

IF ANY

Tourist: "How's business hereabout?"

Native: "It's so quiet you can hear the notes at the bank a block away drawing interest."

•

WOULDN'T INTERFERE

A young boy, undergoing an examination for position, came across the question, "What is the distance of the earth from the sun?" He wrote his answer as follows: "I am unable to state accurately, but I don't believe the sun is near enough to interfere with a proper performance of my duties if I get this clerkship"

•

YOU'RE THROUGH

"And," said the instructor to the class as he finished his lecture, "if the parachute doesn't open, that is known as jumping to conclusions."

•

FRUSTRATED FROSH

Frosh: "I guess you've gone out with worse looking fellows than I am, haven't you?" (No answer.)

Frosh: "I say, I guess you've gone out with worse looking fellows than I am, haven't you?"

Co-ed: "I heard you the first time. I was trying to think."

•

IN THE DARK

Frosh: "If I had known that the tunnel was so long I would have kissed you."

Ditto: "Good heavens! Wasn't that you?"

A telephone pole never hits a truck except in self-defense.

•

Dr. Carvem: I find that you have acute appendictis.

Doris Willbite: Don't get fresh, young fella—just tell me why I have this pain.

•

An Irishman was relating an experience of hardship in the jungle. "Ammunition, food, and whiskey had run out," he said, "we were parched with thirst."

"Was there no water?" asked one listener.

"Sure, but it was no time to be thinking of cleanliness," replied the Irishman.

•

The correct estimate of a man is about half way between what his wife thinks of him and what his stenographer knows about him.

•

GUESS WHAT

Dear Folks: Please send four hundred dollars at once; the school is bankrupt and each student has to pay double tuition. Kindly make the check out to me.

Your son,

Robert Shelton.

•

JUST IN CASE

Lecturer (in small town): Of course, you all know what the inside of a corpuscle is like.

Chairman of Meeting (interrupting): Most of us do, but ye better explain for the benefit of them as hasn't been inside one.

•

NO, NO, JANETTE!

He: "Darling, I have been thinking of something for a long time. Something is trembling on my lips. . . ."

She: "Why don't you shave it off?"

Contest Winners

Hugh Hall, president of the January graduating class, won first place in the Subscription Contest.

Joe Lee of the June class won first place in the securing of advertising for the Oak.

Oak Cliff Bank
250 W. Jefferson

Compliments of

Red Cross
Pharmacy

301 S. Beckley

Thurman
Randle
& Co.

Guns and
Cameras

208 North Akard

WISDOM

He who whispers down a well
About the goods he has to sell
Will never make as many dollars
As he who climbs a tree and hollers!

O. B. Cavett Service Station
1010 E. Jefferson

Compliments of

Bishop
Motor Company

Dodge---Plymouth
Sales and Service

1005 W. Jefferson

Ring and Brewer

Riding, Military and Sport Equipment

1803 Elm Street

Oak Cliff Baking Company

506 E. 9th

Oak Cliff's only bakery

GOODMAN CLEANERS

400 N. Bishop

B. A. HAAK

Service Station

9th and Lancaster

Compliments of

Carroll's Sport Shop

1603 ELM ST.

Compliments of ASTER THEATER

Compliments of

BALL NUT & CANDY CO.

409 S. Beckley

CAUDLE ENGRAVING AND PRINTING CO.

411 N. Ervay

JACK BUNN TIRE CO.

Distributors U. S. Tires

2-1313 Akard and Young

In sincere appreciation of the patronage and friendship of the entire student body and faculty of the Dallas High Schools for the past 15 years.

American Beauty Cover Co.

2002-8 Field Street

The Cover on This Book Was Produced in This Plant

LAMAR AND SMITH

Funeral Home and Ambulance Service

6-2146 800 W. Jefferson

Tricks, Jokes, Puzzles, Souvenirs

MAGICLAND

The Store of 1,000 Wonders

409 N. Ervay (Opposite Post Office)

Miss Bell: Did you do your outside reading?

Warren Harding: No, it was too cold.

A. L. JARVIS

Watch Repairing
Jewelry . . . Gifts

353 W. Jefferson 6-0607

McDONOUGH GARAGE

Eleven Years in Oak Cliff
Body and Fender Repairing

212 S. Zangs Blvd. 9-3757

RUINED

The famous detective arrived on the scene.

"Heavens," he said, "this is more serious than I thought—the window is broken on both sides."

Many students are like coffee—98 per cent of the active ingredient has been removed from the bean.

634 W. Jefferson 9-1200

FASHION CLEANERS

Cleaning, Pressing, Alterations,
Dry Cleaning, Dyeing

R. C. Strickland Dallas, Texas

WHY JOHN!

Advertisement in a Titusville, Pa., paper: "Auctioneering is my special line of business. Prices very reasonable. If I am out arrange dates with my wife."

Compliments

FIRESTONE SERVICE STATION

Madison and Jefferson

POOLE FUNERAL HOME

437 W. Jefferson

6-0848

Elinor Bennett: "You are like a doll I once had."

Paul Davidson: "Handsome?"

Elinor: "No, broke!"

PEDERSON SERVICE STATION

440 West Davis

Compliments of

McCRARY CHICKEN SHOP

1414 Zangs Dallas, Texas

LUCK'S SHOE HOSPITAL

Shoe Repairing—Shoe Correction

127 W. Jefferson 6-0377

WHEN DAD'S AWAY

Beal: "How did my son carry on the business while I was gone?"

Clerk: "Oh, he carried on all right, but forgot the business."

Metropolitan
BUSINESS COLLEGE

Foremost in Dallas
Since 1887

1811 Commerce

Compliments of

Oak Cliff Hi Pharmacy

132 W. Beckley

CHAPULTEPEC

1126 N. Zangs

TEXAS BARBER SHOP

221 W. Jefferson

MANDLESTAM'S

125 W. Jefferson

Compliments of

SUDDEN SERVICE STATION

JIUJUTSU

"Did you ever hear how I tried my jiujutsu on a burglar?"

"No?"

"Well, I got hold of his leg and twisted it over his shoulder. Then I got hold of his arm and twisted it round his neck, and before he knew where he was I was flat on my back."

•

It's better to remain silent and be thought a fool than to speak and remove all doubt.

•

ZERO POINT

"Oh, I know a few things!" exclaimed the haughty senior.

"Well, you haven't anything on me," retorted the freshman confidently; "I guess I know as few things as anybody."

Schell Grill

F. M. SCHELL, JR.

120 N. Zangs

Compliments of

Lakeside Laundry

600 E. Jefferson

401 POSITIONS

Efficient Employment Supervisor and over 400 positions annually—35% more than we are able to fill—virtually assure inspiring employment opportunities to Draughon graduates. Twenty Accredited Courses leading to early starts on business careers. Largest in Dallas. Call, phone 7-3133, for complete information.

Draughon's BUSINESS COLLEGE

Opposite City Hall

Compliments
BO-JAN HAT CO.
225 W. Jefferson

Compliments of
GRIGSBY MILLINERY
233 W. Jefferson

HOLSTON TRANSFER CO.
716 W. Jefferson

OAK CLIFF RADIO CO.
223 W. Jefferson

Boogy: You don't mean to tell me that your memory is absolutely perfect?

Woogy: Well, I can honestly say that I can't remember a single thing I've forgotten.

KRAYER PHARMACY
214 W. Colorado

BECKHAM FLORAL CO.
505 W. Jefferson

Boy Friend (after midnight): "Did you know that I can imitate any kind of bird you name?"

Girl Friend: "Indeed! Suppose you start with the Homing Pigeon!"

Young Coed: "Oh, Dad, I've just discovered that the girl who sits next to me in Bio. has a hat exactly like mine."

Fathers "So I suppose you want me to buy a new one?"

Coed: "Well, darling, that would be cheaper than changing schools."

RED'S PIE SHOP
Beckley & Davis

EAGLE GROCERY AND MARKET
1203 N. Bishop

Compliments of
RAINBOW CLEANERS

Compliments of

COOK TEXAN SHOP

MILLINERY

NEILSON

BEAUTY COLLEGE

FINEST IN DALLAS AND THE SOUTHWEST

Investigate NEILSON'S Before Enrolling in Any Beauty School

Leading Beauty Shops Demand NEILSON Graduates

FREE CATALOGUE UPON REQUEST **AIR CONDITIONED**

Compliments of

The Texas Theater

Midway *Rosewin*

231 West Jefferson

Boyd Brothers Garage

501 Orange

Quality, Service, and Courtesy

Compliments of

L. G. BALFOUR COMPANY

Jewelers and Stationers

1705-A Elm Street

Wilkinson

PRINTING COMPANY

1717 Wood Street . . DALLAS, TEXAS

APPRECIATE THE FINE
CO-OPERATION GIVEN
US IN THE PRODUCTION
OF THESE HIGH SCHOOL

Annuals

THE IMPRINT
of QUALITY PRINTING PLATES
and PERSONALIZED SERVICE

Best Wishes,
Dottie Smotherman

Gee! I wish you
all of the happiness
and success that
life permits –
Love –
Jeanne
Murphie

Marjorie, I think
you are a very
very sweet

You got thru
and I didn't –
You got married
and I didn't –
Your husband is
in the army and mine
isn't – Some day I'll catch
up – I hope but until
then lots of luck and
all the happiness to
you and George –
An old Pal
Peter